

SOM

TAO-3530 SYSTEM ON MODULE



TAO-3530

TAO-3530 System on Module

and its Baseboards

User's Guide

Rev 0.97

1 Contents

2	Revision	6
3	Care and maintenance	7
3.1	General.....	7
3.2	Regulatory information.....	7
4	Introduction	10
5	Get started	11
5.1	First time use Tsunami baseboard XL (7" LCD)	11
5.2	First time use Tsunami baseboard (4.3" LCD).....	14
5.3	First time use Thunder baseboard	17
5.4	First time use Inferno baseboard.....	21
5.5	Explanation of the TAO-3530W System on Module	25
5.6	Explanation of the TAO-3530 System on Module.....	26
5.7	Explanation of the Tsunami Baseboard	27
5.8	Explanation of the Thunder Baseboard	30
5.9	Explanation of the Inferno Baseboard	32
6	Mechanical Dimensions	34
6.1	Inferno Baseboard dimensions	34
6.2	Thunder Baseboard dimensions	34
6.3	Tsunami Baseboard dimensions	35
7	Harddisk placement (Tsunami)	36
8	Downloads and drivers	37
9	Software – Factory Default Screen	38
9.1	Automatic check for updates	38
9.2	Installing Linux	39
9.3	Installing Android.....	39
9.4	What to do if your development kit does not have the factory default screen.....	40
9.4.1	Create the SD-card with the rescue image in a Windows environment.....	40
9.4.2	Create the SD-card with the rescue image in a Linux environment	43
9.4.3	Installing the rescue image on the baseboard with the SD-card.....	45
9.4.4	Factory Default Home Screen	46

10	Connecting a null modem cable	47
11	Software – Linux.....	53
11.1	Introduction	53
11.1	Quick install guide for installing a cross-compiler.	53
11.2	XUKR build instructions.....	54
11.2.1	X-loader.....	54
11.2.2	U-boot	55
11.2.3	Kernel.....	55
11.2.4	Root filesystem	56
11.3	Compiling for TAO-3530.....	56
11.3.1	QT.....	57
11.4	Basic components of a bootable Linux SD card:.....	57
11.5	Manual NAND Installation	58
11.6	How to.....	60
11.6.1	How to calibrate the touch screen in Linux	60
11.6.2	How to use OPKG	61
11.6.3	How to enable wireless.....	62
11.6.4	How to do low level debugging (advanced).....	63
12	Software - Android.....	64
12.1	How to install an Android application on TechNexion baseboards.....	64
12.2	How to install an android application with an internet connection.....	70
12.3	ADB - Installing applications	77
12.3.1	Windows	77
12.3.2	Linux.....	83
12.3.3	ADB Functions	85
13	Software - Windows Embedded Compact 7	86
13.1	Warning.....	86
13.2	Update to the latest Windows Embedded Compact 7	86
13.3	Get the BSP	86
13.3.1	Download the BSP from the web-Site.....	86
13.3.2	Install BSP to “Platform Builder”	87

13.4	Create the files for a SD card	87
13.5	Creating the SD card	90
13.6	Starting HyperTerminal.....	95
13.6.1	Checking if the NAND of the Development kit is empty.....	97
13.7	Establish a serial connection.....	99
13.7.1	Transfer a file to the development kit	100
13.8	Boot from SD-card	104
13.9	Enable the development kit to boot from NAND	105
14	Software - Windows CE6.....	106
14.1	Warning.....	106
14.2	Update to Windows Embedded CE6.0 R3.....	106
14.3	Get the BSP	106
14.3.1	Download the BSP from the web-Site.....	106
14.3.2	Install BSP to "Platform Builder for CE 6.0"	106
14.4	Create a SD card.....	112
14.5	How to put the WinCE image in the NAND Flash	124
14.5.1	Create file "NK.nb0".....	124
14.5.2	Write the Bootloader and OS image to the NAND Flash.	128
14.5.3	Boot from NAND flash.....	141
14.6	Create a new project using TN_TAO_3530 BSP.....	146
14.6.1	Compile project.....	158
14.7	How to change the logo that you see during boot up	164
14.7.1	Preparing the BMP	164
14.7.2	Change the makefile.inc.....	164
14.7.3	Calculate the needed blocks	164
14.7.4	Change image-cfg.h.....	166
14.7.5	Compile	166
14.7.6	Put in NAND	166
15	Appendix – Module.....	167
15.1	TAO-3530 System on Module Dimensions	167
15.2	Module Connectors.....	168

15.3	Nut to Fix TAO-3530 Module to the Baseboard	169
15.4	TAO-3530 JTAG Solder points	170
16	Appendix - Schematics	172
16.1	Inferno baseboard schematics.....	172
16.2	Thunder baseboard schematics.....	177
16.3	Tsunami baseboard schematics.....	184
17	Appendix - Pin outs	194
17.1	Module connector B1	194
17.2	Module connector B2	196
17.3	SPI1.....	199
17.4	UART 3.....	200
17.5	Pin header for VGA connector	201
17.6	LVDS connector.....	202
17.7	Thunder expansion pin header	204
17.8	Battery connector	206
17.9	Inferno Expansion Pin Header.....	207
17.10	RS-232 cable.....	208

2 Revision

Revision	Date	Description	Created by
0.97	18/10/2013	Add revision table, Add Chapter Software - Windows Embedded Compact 7 Change manual NAND installation instructions	TechNexion

3 Care and maintenance

3.1 General

Your device is a product of superior design and craftsmanship and should be treated with care. The following suggestions will help you.

- Keep the device dry. Precipitation, humidity, and all types of liquids or moisture can contain minerals that will corrode electronic circuits. If your device does get wet, allow it to dry completely.
- Do not use or store the device in dusty, dirty areas. Its moving parts and electronic components can be damaged.
- Do not store the device in hot areas. High temperatures can shorten the life of electronic devices, damage batteries, and warp or melt certain plastics.
- Do not store the device in cold areas. When the device returns to its normal temperature, moisture can form inside the device and damage electronic circuit boards.
- Do not attempt to open the device.
- Do not drop, knock, or shake the device. Rough handling can break internal circuit boards and fine mechanics.
- Do not use harsh chemicals, cleaning solvents, or strong detergents to clean the device.
- Do not paint the device. Paint can clog the moving parts and prevent proper operation.
- Unauthorized modifications or attachments could damage the device and may violate regulations governing radio devices.

These suggestions apply equally to your device, battery, charger, or any enhancement. If any device is not working properly, take it to the nearest authorized service facility for service.

3.2 Regulatory information

Disposal of Waste Equipment by Users in Private Household in the European Union



This symbol on the product or on its packaging indicates that this product must not be disposed of with your other household waste. Instead, it is your responsibility to dispose of your waste equipment by handing it over to a designated collection point for the recycling of waste electrical and electronic equipment. The separate collection and recycling of your waste equipment at the time of disposal will help to conserve natural resources and ensure that it is recycled in a manner that protects human health and the environment. For more information about where you can drop off your waste equipment for recycling, please contact your local city office, your household waste disposal service or the shop where you purchased the product.

TechNexion Ltd.

17F-1 No. 16 Jian Ba Road
 Chung Ho City, 23511, Taipei, Taiwan R.O.C.
 Phone : +886-2-8227 3585
 Fax : +886-2-8227 3590

The Compliance of RoHS New Requirement

According to the new requirements in directive 2002/95/EC, DecaBDE is added with specification starting by July 1, 2008 as follows:

Cadmium (Cd)	: Under 100ppm
Lead (Pb)	: Under 1000ppm
Mercury (Hg)	: Under 1000ppm
Hexavalent Chromium (Cr6)	: Under 1000ppm
PBB	: Under 1000ppm
PBDE (include DecaBDE)	: Under 1000ppm

Please confirm and send back, thanks.

RoHS Compliance Statement

We aware the change in this directive and our product can meet this new specification as above.



Company Stamp



We hereby declare that the product is in compliance with the essential requirements and other relevant provisions of European Directive 1999/5/EC (radio equipment and telecommunications terminal equipment Directive).



Federal Communications Commission (FCC) Unintentional emitter per FCC Part 15

This device has been tested and found to comply with the limits for a Class B digital device, pursuant to Part 15 of the FCC rules. These limits are designed to provide reasonable protection against harmful interference in a residential installation. This equipment generates, uses, and can radiate radio frequency energy and, if not installed and used in accordance with the instructions, may cause harmful interference to radio or television reception. However, there is no guarantee that interference will not occur in a particular installation. If this equipment does cause interference to radio and television reception, which can be determined by turning the equipment off and on, the user is encouraged to try to correct the interference by one or more of the following measures:

- Reorient or relocate the receiving antenna
- Increase the separation between the equipment and receiver
- Connect the equipment to an outlet on a different circuit from that to which the receiver is connected
- Consult the dealer or an experienced radio/TV technician for help.



WARNING! To reduce the possibility of heat-related injuries or of overheating the computer, do not place the computer directly on your lap or obstruct the computer air vents. Use the computer only on a hard, flat surface. Do not allow another hard surface, such as an adjoining optional printer, or a soft surface, such as pillows or rugs or clothing, to block airflow. Also, do not allow the AC adapter to contact the skin or a soft surface, such as pillows or rugs or clothing, during operation. The computer and the AC adapter comply with the user-accessible surface temperature limits defined by the International Standard for Safety of Information Technology Equipment (IEC 60950).

4 Introduction

The TAO-3530 System on Module (SOM) is a small computer that can be clicked in a baseboard with several IO's to form a full computer. Each base board can be developed with IO's in different places and with different functions. The Idea behind the product is that anyone can develop a base board suitable for their needs and just plug in the SOM. This will make the system very flexible and faster to develop and cheaper than developing a single board solution, because all the hard work is already completed within the SOM module.

Anybody can buy a TAO-3530 and a Baseboard from our website.

The development kits are meant to test your software on the platform. In the same time you can develop your own baseboard with the IO's on the place you need. When your own baseboard is ready, the module can be plugged into your own baseboard to complete the project.

The TAO-3530 system and its baseboards come in different versions, the user's guide is meant as a general guide for all these versions. Pictures and details of the device can differ from the actual purchased product. All specifications are subject to change without notice.

One can always check our website (www.technexion.com) for more details, to download this user guide or to see other information.

5 Get started

5.1 First time use Tsunami baseboard XL (7" LCD)

This guide describes how to put the TAO-3530W module and the Tsunami interface board together, how to connect the LCD and power up the board.



Figure 1: Step 1 -After clicking the module onto the board. Use a small Philips screwdriver and fix the module on the interface board. By doing so you guarantee the connection is firm and solid.

Connecting the 7" LCD touch panel (XL version) to the Tsunami interface board should be done by following the following steps.

Please make sure to gently open/close the connector and handle the FPC connector at the LCD and the LCD panel itself with care.

(Note: [RS-232 serial console cable](#) might need a gender changer when connected to, for example, a null-modem. One can also reverse the connected cable)



Figure 2: Step 2a - Pull the connector, on the topside of the PCB, sideward open with your nail.

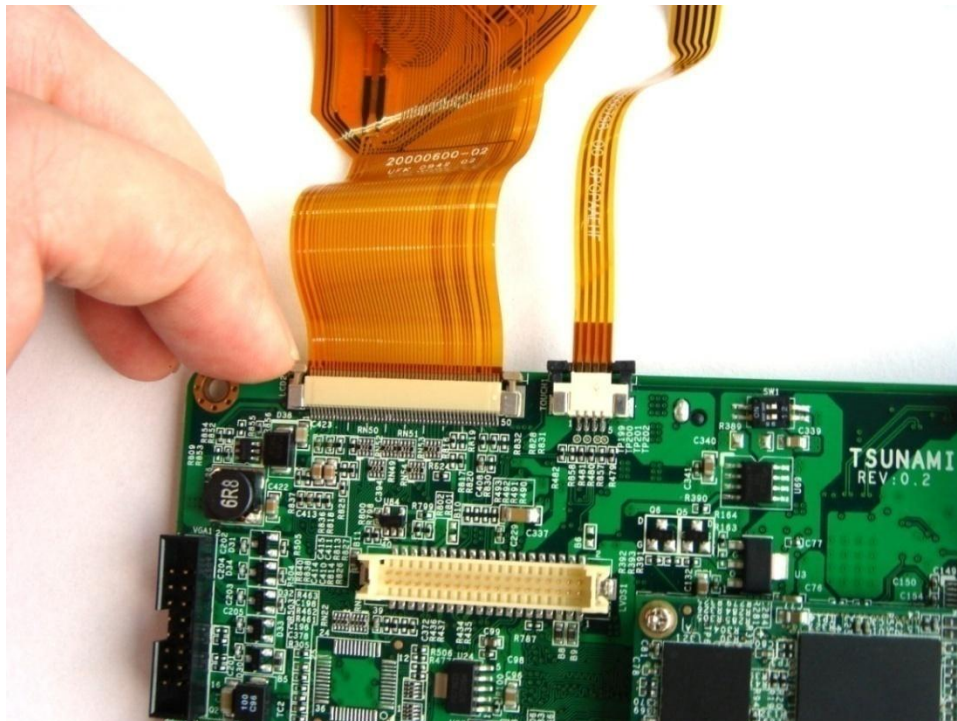

Figure 3: Step 2b - Insert the LCD panel FPC. And push the connector sideways to close

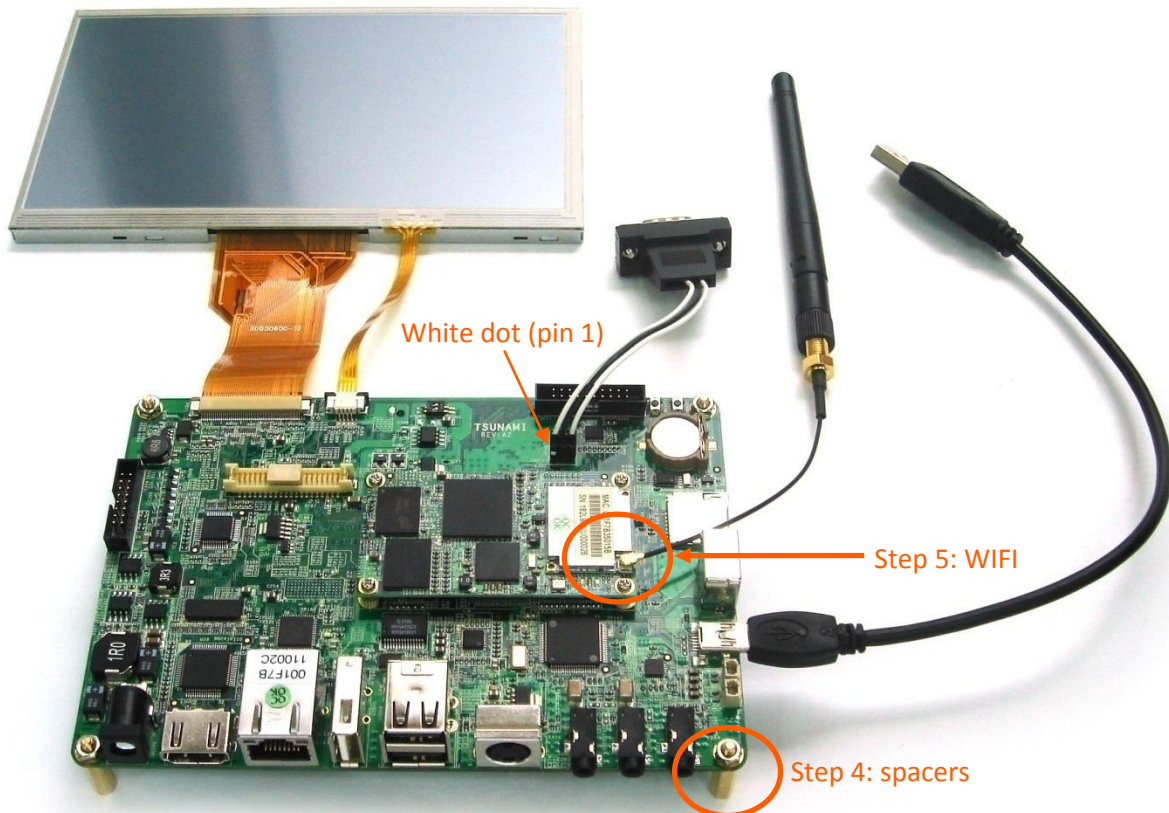

Figure 4: Step 3a - Connect the RS-232 serial console cable as on the picture above. (Note: [RS-232 serial console cable](#) might need a gender changer when connected to, for example, a null-modem. One can also reverse the connected cable)

Step 3b - Use the USB cable and connect to a USB or computer system. The cable should only be inserted into the USB port shown above. Connect the adapter to power the Tsunami interface board and the LCD. (The power cord is not included in the pack; please get one with a plug that fits your local power outlet)

Step 4 - Use the spacers (stand offs) for a stable placement, to prevent shorts on conducting surfaces and to allow free airflow for cooling.

Step 5 - for better WIFI reception connect the antenna to the U.FL (IPEX) connector on the TAO-3530W module.

5.2 First time use Tsunami baseboard (4.3" LCD)

Connecting the 4.3" LCD touch panel (Standard version) to the Tsunami interface board should be done by following the following steps.

Please make sure to gently open/close the connector and handle the FPC connector at the LCD and the LCD panel itself with care.

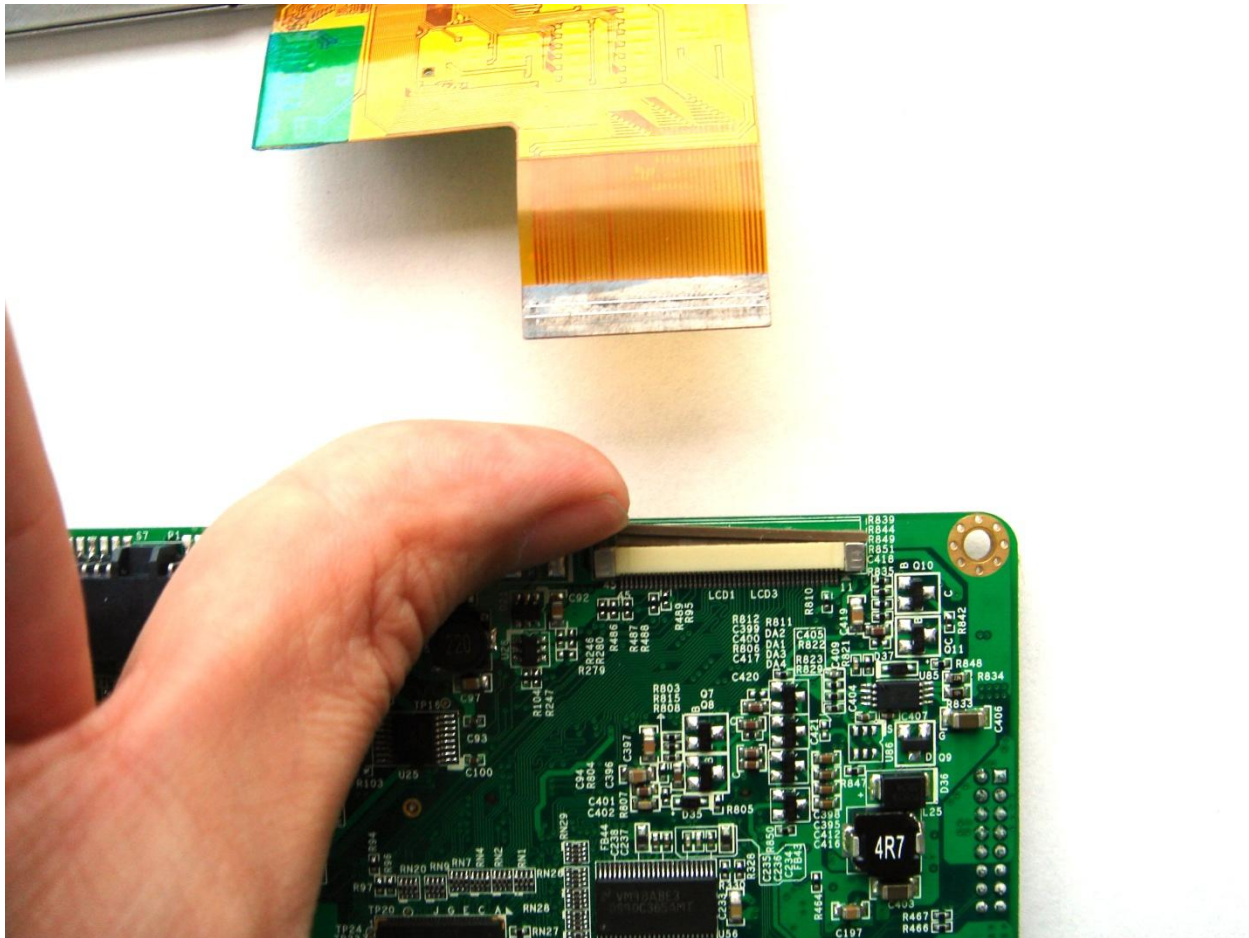

Figure 5: Step 2a - Pull the connector at the bottom side of the Tsunami baseboard sideward open with your nail.

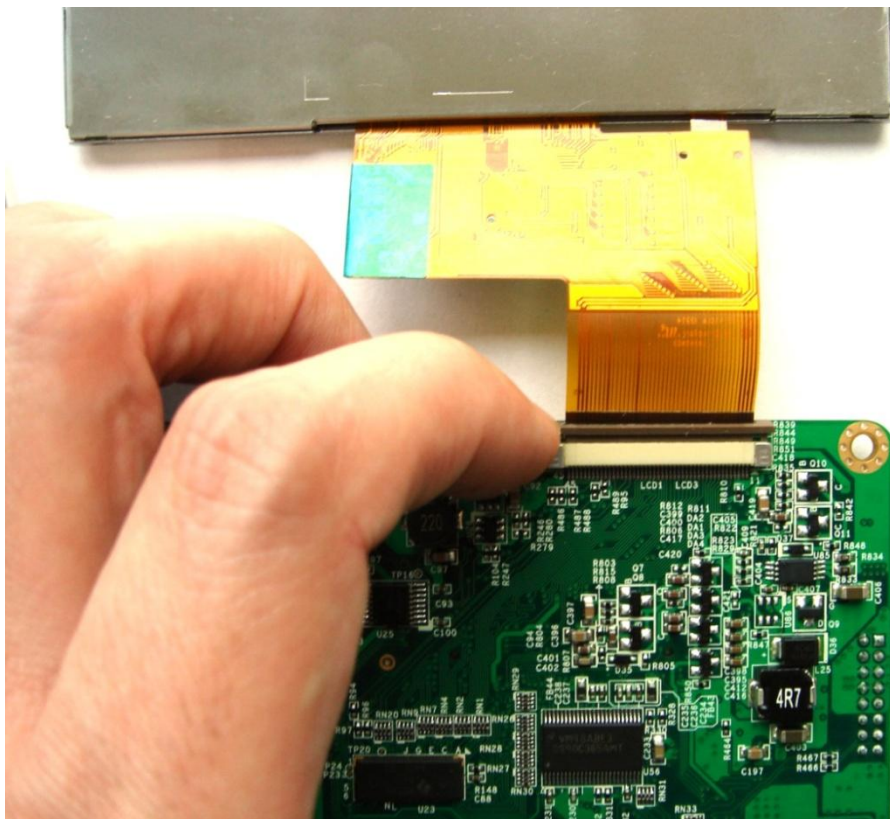
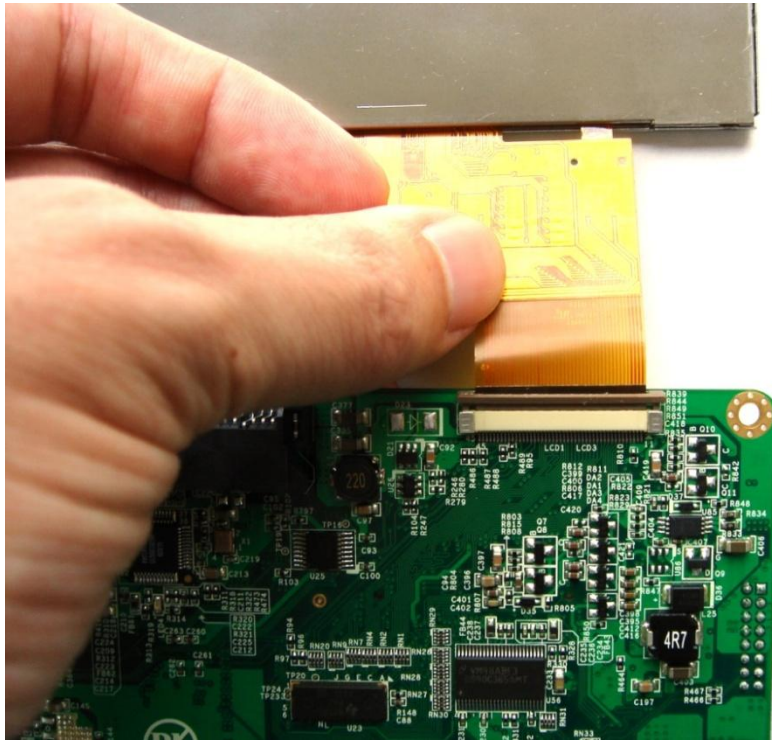

Figure 6: Step 2b - Insert the LCD panel FPC. And push the connector sideways to close

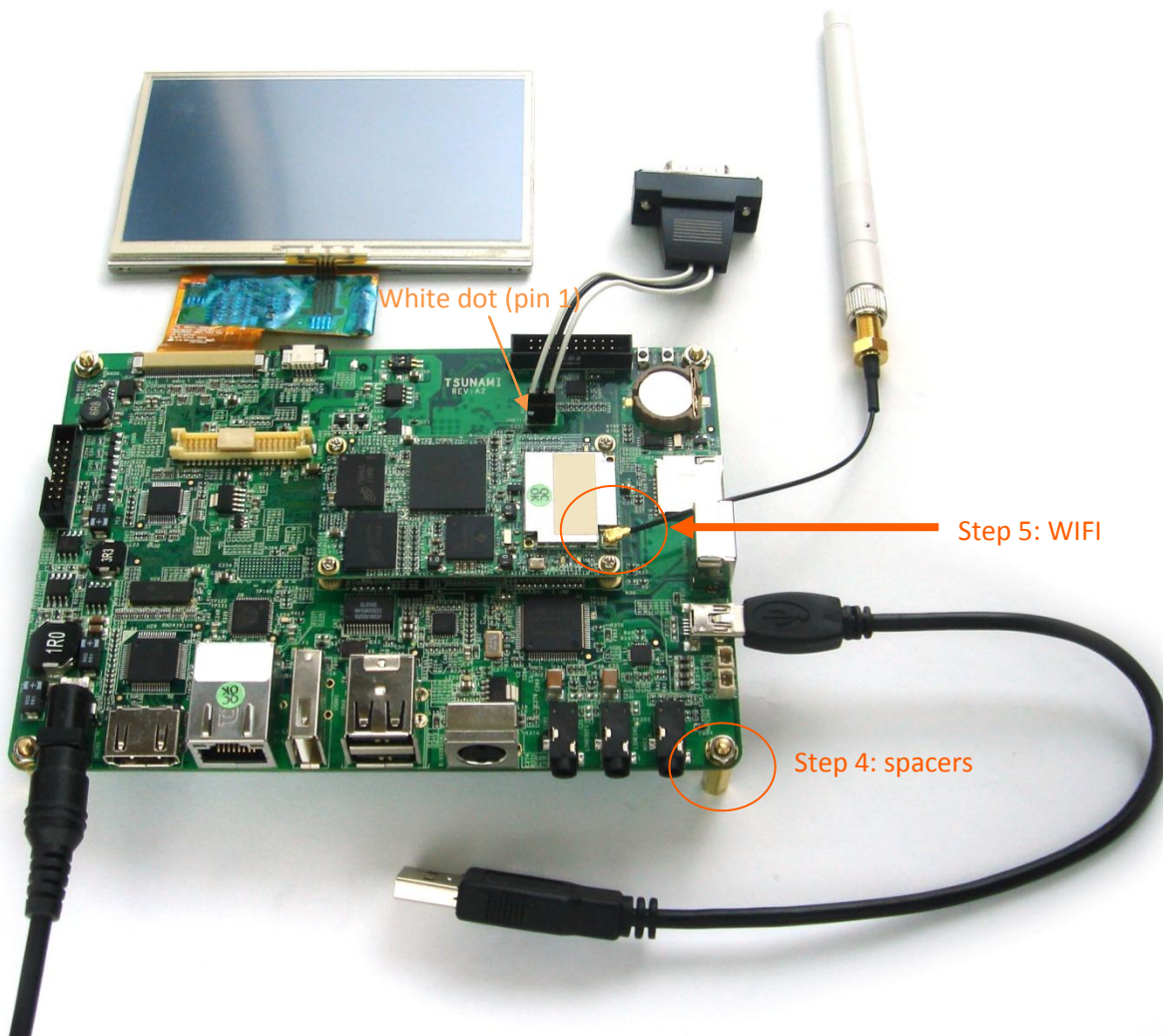

Figure 7: Step 3a - Connect the RS-232 serial console cable as on the picture above. (Note: [RS-232 serial console cable](#) might need a gender changer when connected to, for example, a null-modem. One can also reverse the connected cable)

Step 3b - Use the USB cable and connect to a USB or computer system. The cable should only be inserted into the USB port shown above. Connect the adapter to power the Tsunami interface board and the LCD. (The power cord is not included in the pack; please get one with a plug that fits your local power outlet)

Step 4 - Use the spacers (stand offs) for a stable placement, to prevent shorts on conducting surfaces and to allow free airflow for cooling.

Step 5 - for better WIFI reception connect the antenna to the U.FL (IPEX) connector on the TAO-3530W module.

5.3 First time use Thunder baseboard

This guide describes how to put the TAO-3530W module and the Thunder interface board together, how to connect the LCD and power up the board.

Mount screws for correct and solid connection



Figure 8: Step 1 - After clicking the module onto the board. Use a small Philips screwdriver and fix the module on the interface board. By doing so you guarantee the connection is firm and solid.

Connecting the LCD touch panel to the thunder interface board should be done by following the following steps.

Please make sure to gently open/close the connector and handle the FPC connector at the LCD and the LCD panel itself with care.

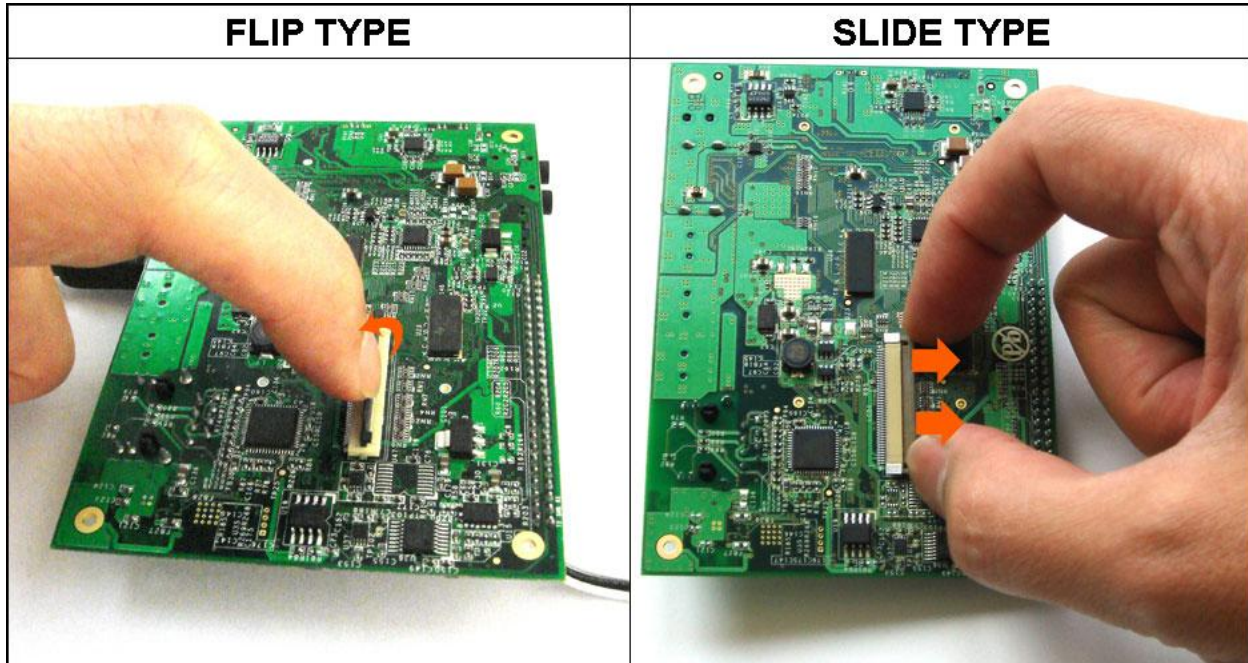

Figure 9: Step 2a - Open the connector with your nail. The black flip-type will stand up in an angle of about 90 degrees. The brown slide-type will open a little more than a millimeter

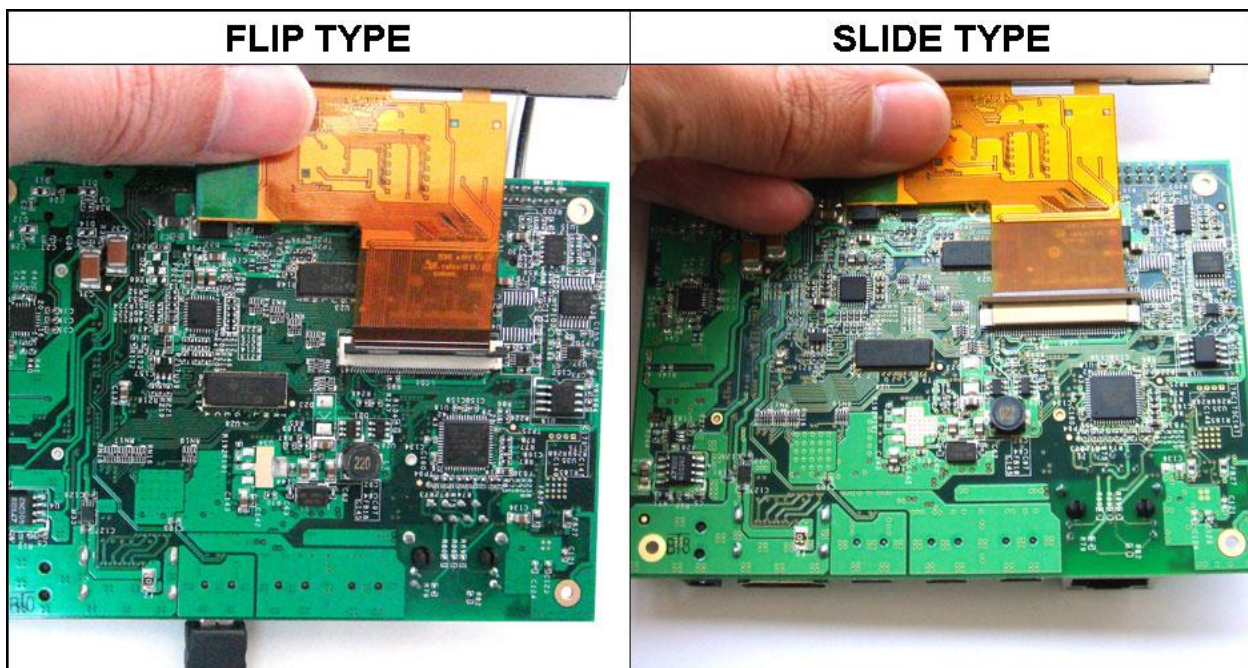

Figure 10: Step 2b - Insert the LCD panel FPC. There are 2 white horizontal lines on the end of the connector. The first line will nearly go into the connector but still remain visible. The line should be parallel to the connector itself.

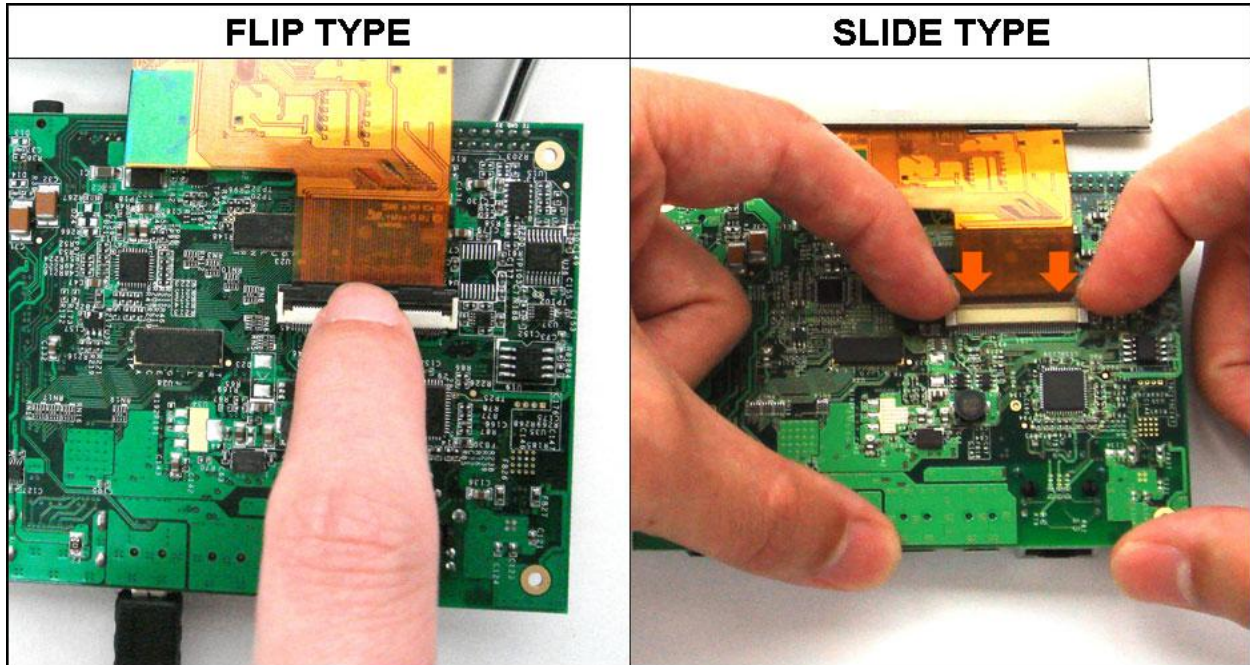

Figure 11: Step 2c - Close the connector to firmly lock the connection and avoid the panel to come loose.

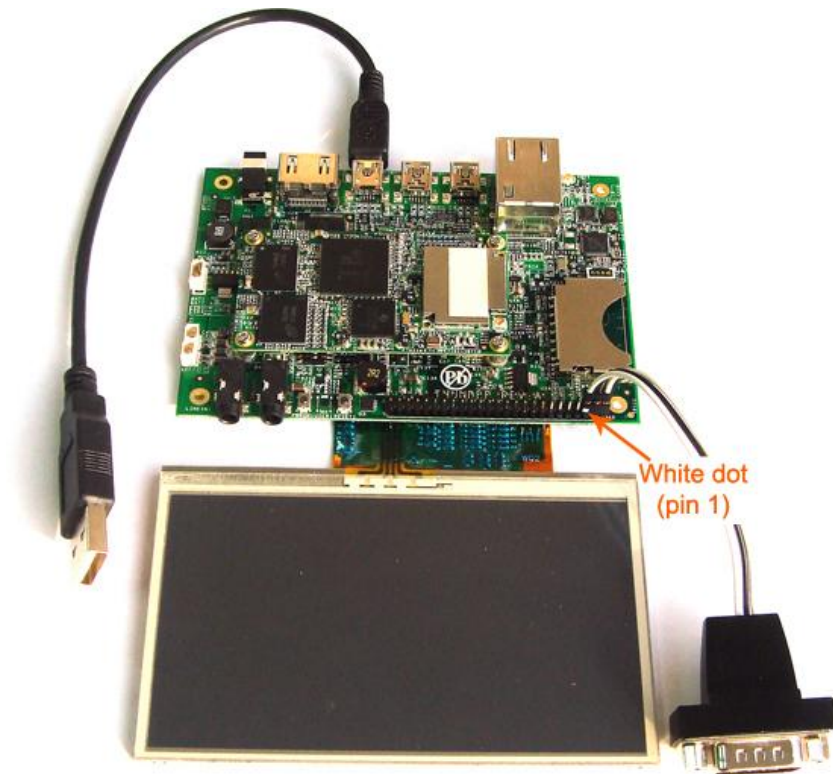

Figure 12: Step 3a - Connect the RS-232 serial console cable as on the picture above. (Outer row of pin header last 3 pins of the connector header). (Note: [RS-232 serial console cable](#) might need a gender changer when connected to, for example, a null-modem. One can also reverse the connected cable)

Step 3b - Use the USB cable and connect to a powered USB hub or computer system to power the thunder interface board and the LCD. The cable should only be inserted into the USB port shown above.

Step 4 - Use the spacers (stand offs) for a stable placement, to prevent shorts on conducting surfaces and to allow free airflow for cooling.

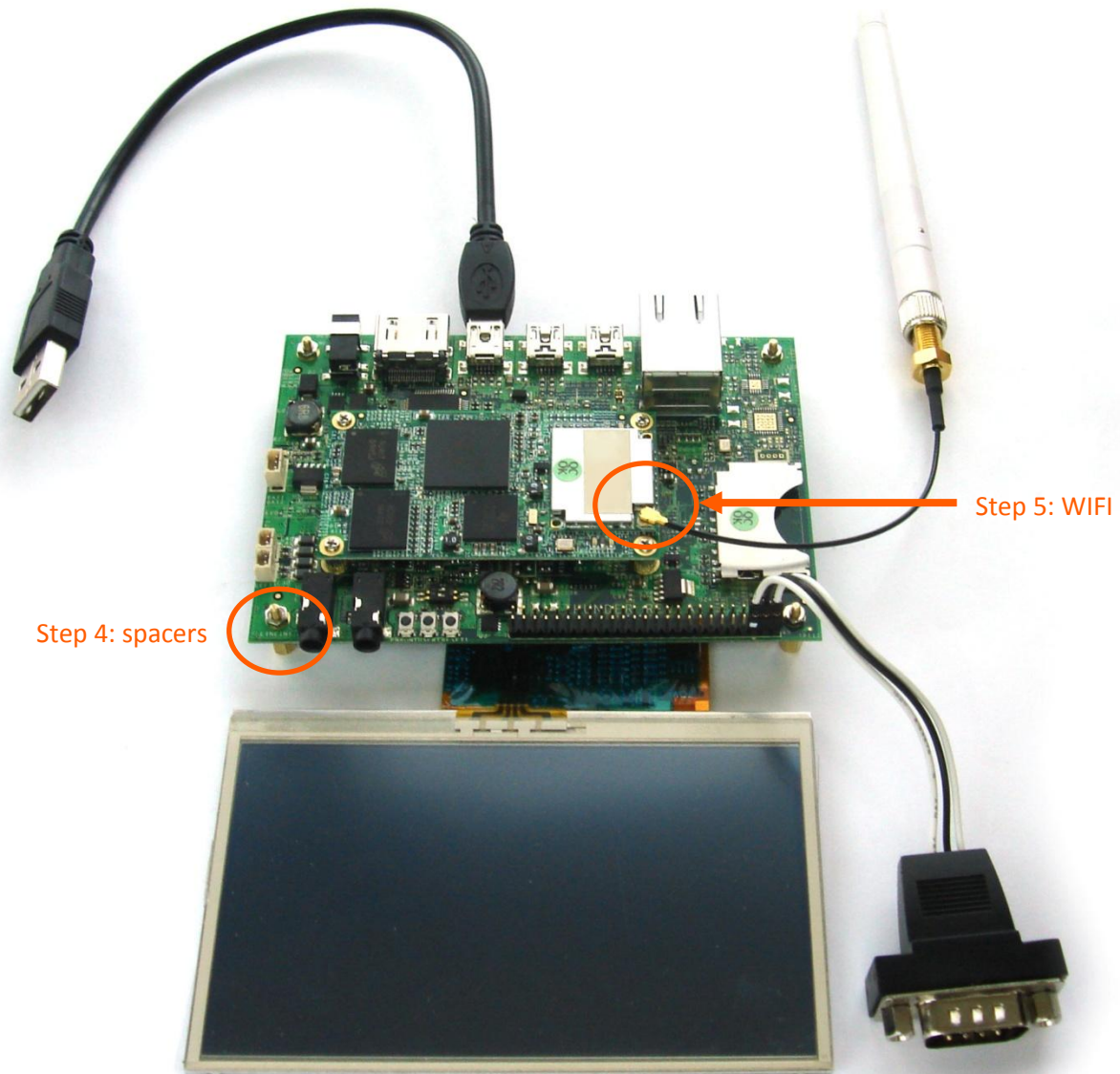

Figure 13: Step 5 - for better WIFI reception, connect the antenna to the U.FL (IPEX) connector on the TAO-3530W module.

5.4 First time use Inferno baseboard

This guide describes how to put the TAO-3530 module and the Inferno interface board together and how to connect cables to your development system.

Step 1 - After clicking the module onto the board. Use a small Philips screwdriver and fix the module on the interface board. By doing so you guarantee the connection is firm and solid.

Mount screws for correct and solid connection

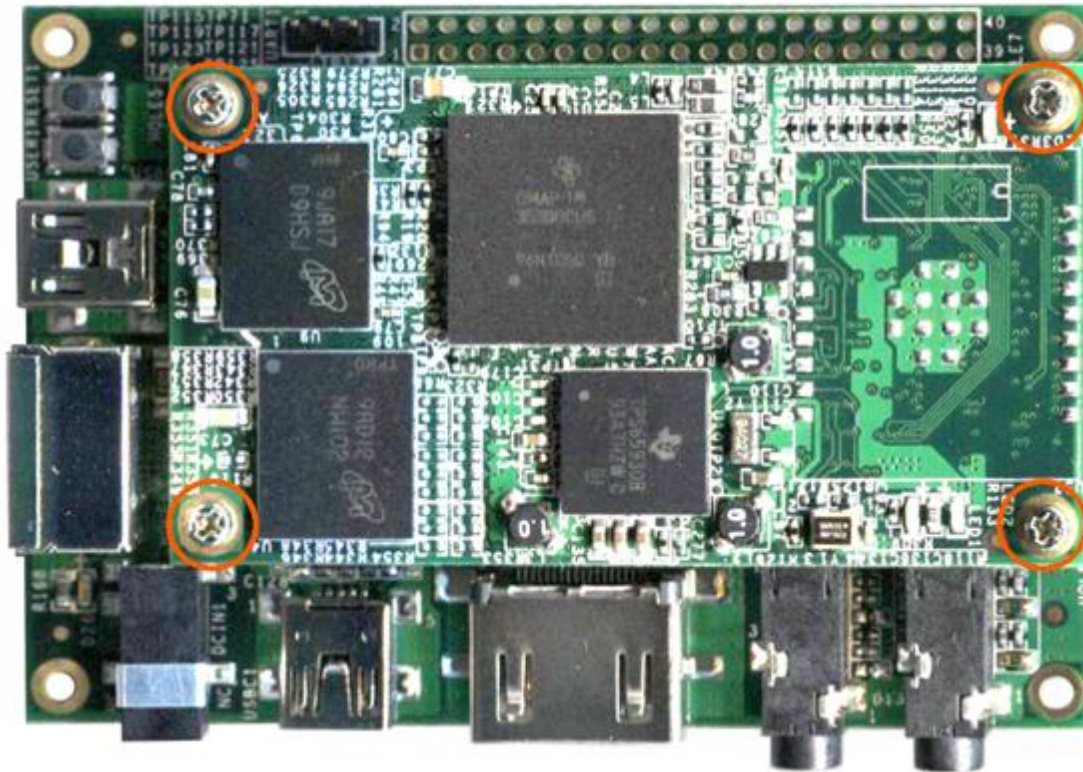

Figure 14: Step 2a - Connect the RS-232 serial console cable as on the picture below. (Outer pin header row last 3 pins of the connector header). (Note: [RS-232 serial console cable](#) might need a gender changer when connected to, for example, a null-modem. One can also reverse the connected cable)

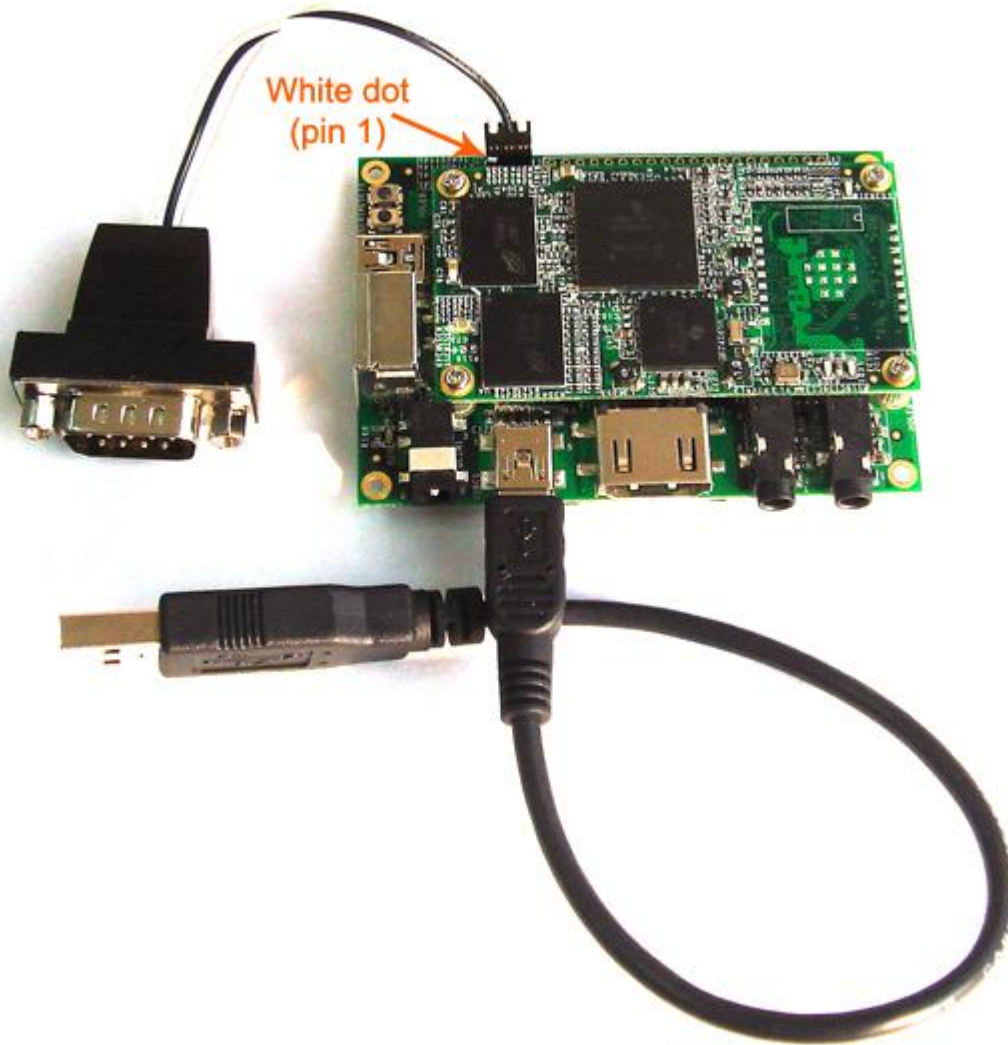

Figure 15: Step 2b - Use the USB cable and connect to a powered USB hub or computer system to power the thunder interface board and the LCD. The cable should only be inserted into the USB port as shown in the photo.



Figure 16: Step 3 - Use the spacers for a stable placement, to prevent shorts on conducting surfaces and to allow free airflow for cooling.

5.5 Explanation of the TAO-3530W System on Module

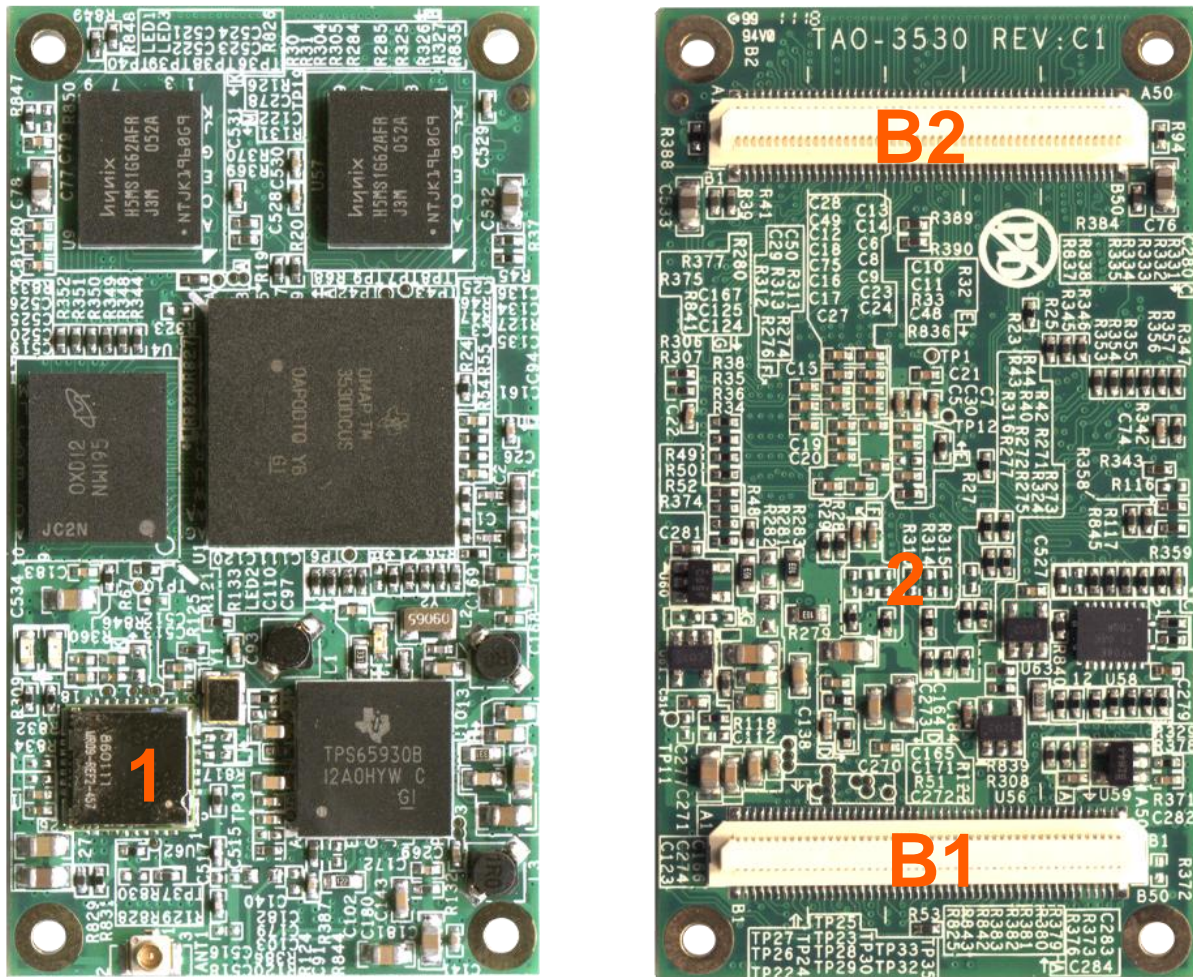

Figure 17: top and bottom view of TAO-3530W with wireless module

Top view

1 Wireless LAN 802.11b/g by SDIO MMC1 interface with IPEX U.FL connector (TAO-3530W = Wireless)

Bottom view

B1 [100 pin NAIS connector](http://www.panasonic-electric-works.com/catalogues/downloads/connectors/en_ds_65305_0000.pdf) (Panasonic AXK5S00247YG) (http://www.panasonic-electric-works.com/catalogues/downloads/connectors/en_ds_65305_0000.pdf)

B2 [100 pin NAIS connector](http://www.panasonic-electric-works.com/catalogues/downloads/connectors/en_ds_65305_0000.pdf) (Panasonic AXK5S00247YG) (http://www.panasonic-electric-works.com/catalogues/downloads/connectors/en_ds_65305_0000.pdf)

2 [JTAG header](#)

5.6 Explanation of the TAO-3530 System on Module

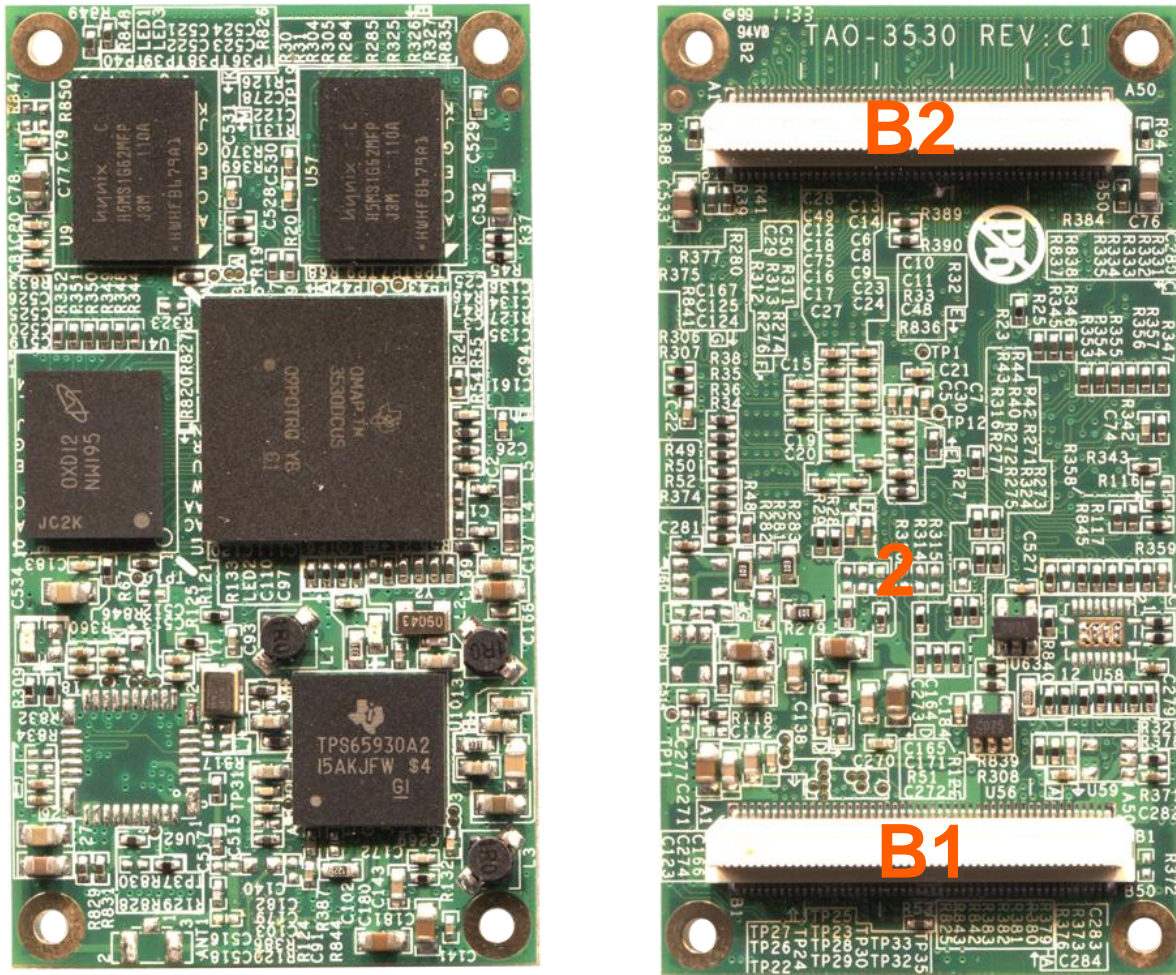

Figure 18: top and bottom view of TAO-3530

Top view

1 -

Bottom view

B1 [100 pin NAIS connector](http://www.panasonic-electric-works.com/catalogues/downloads/connectors/en_ds_65305_0000.pdf) (Panasonic AXK5S00247YG) (http://www.panasonic-electric-works.com/catalogues/downloads/connectors/en_ds_65305_0000.pdf)

B2 [100 pin NAIS connector](http://www.panasonic-electric-works.com/catalogues/downloads/connectors/en_ds_65305_0000.pdf) (Panasonic AXK5S00247YG) (http://www.panasonic-electric-works.com/catalogues/downloads/connectors/en_ds_65305_0000.pdf)

2 [JTAG header](#)

5.7 Explanation of the Tsunami Baseboard

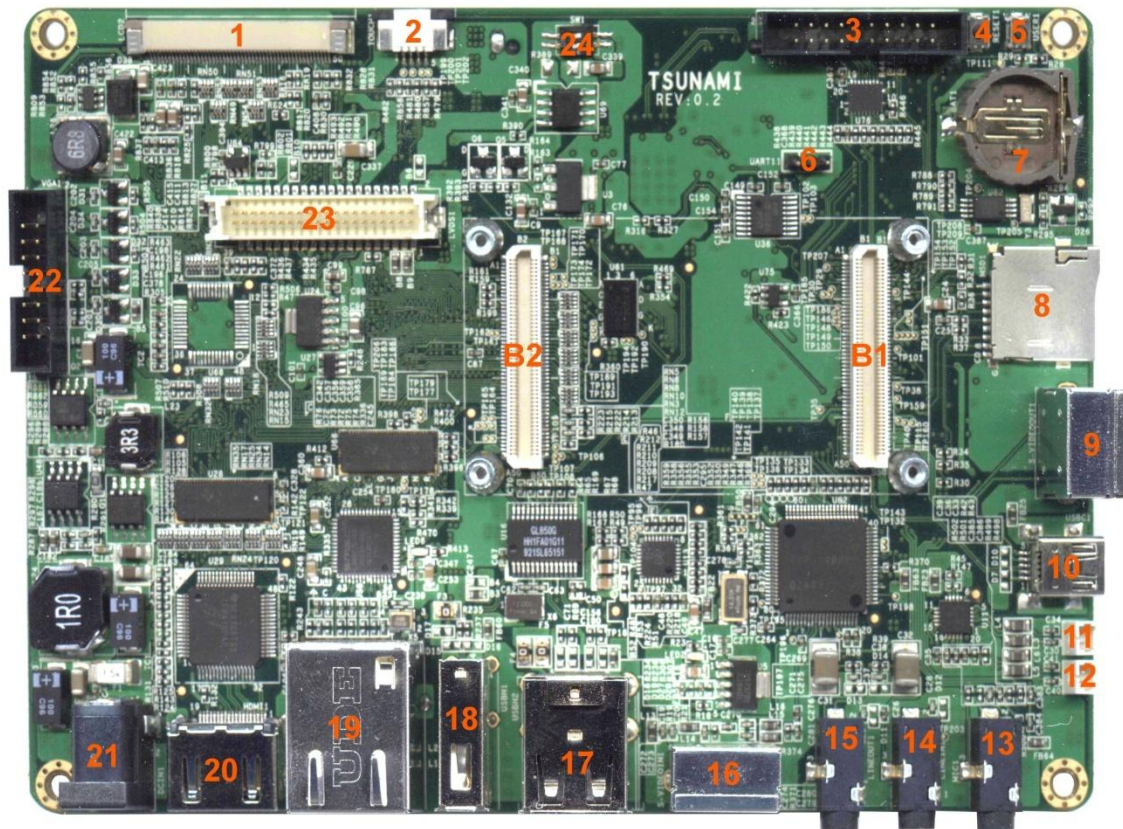

Figure 19: top view Tsunami Baseboard

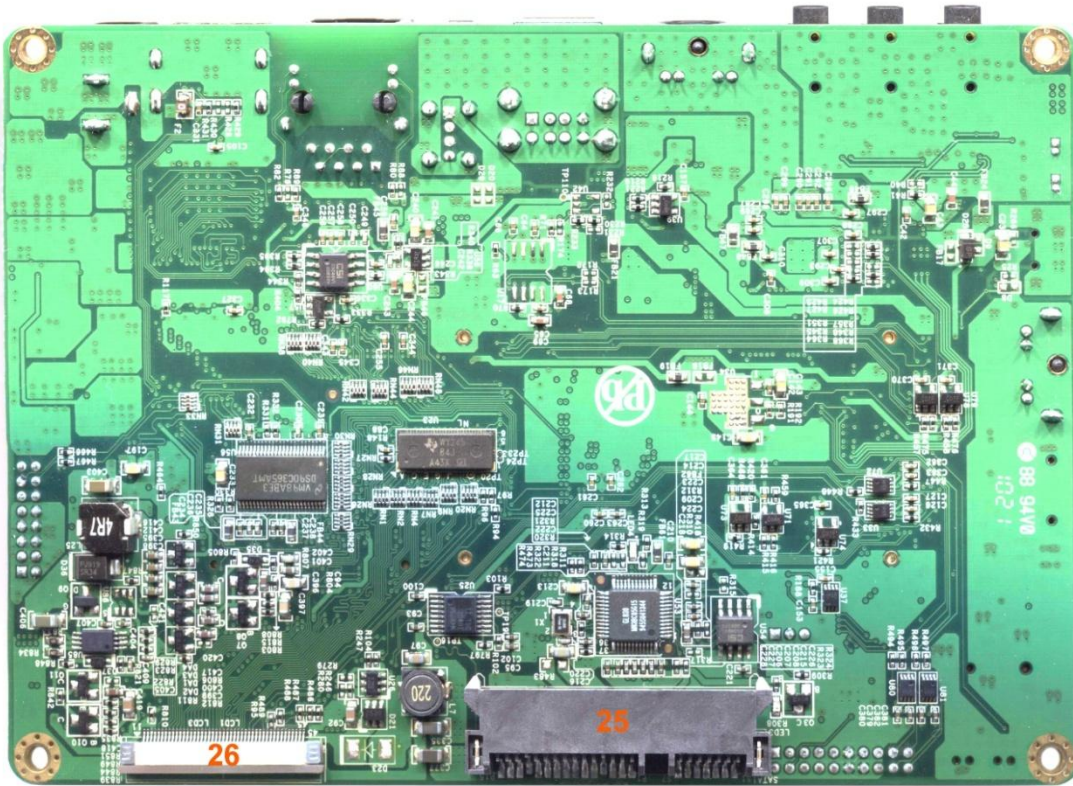

Figure 20: bottom view Tsunami Baseboard

B1 [Connector to the TAO-3530 CPU module](#)

B2 [Connector to the TAO-3530 CPU module](#)

- 1 connector for 7" LCD panel
- 2 Connector for 4 wire touch panel of LCD panel
- 3 [Pin header for front connector](#)
- 4 Power button
- 5 User definable button (in Android this can be used as the BACK button)
- 6 [Pin header for RS-232](#)
- 7 RTC Battery (CR-1220)
- 8 Mini SD card slot

- 9 S-video out
- 10 USG OTG
- 11 Speaker left
- 12 Speaker right
- 13 Microphone
- 14 Line in
- 15 Line out
- 16 S-video in
- 17 USB HOST (2x)
- 18 USB HOST (1x)
- 19 LAN
- 20 DVI-D by HDMI connector
- 21 12 V DC Power connector
- 22 [Pin header for VGA connector](#)
- 23 [LVDS connector for LCD panel](#)
- 24 [LVDS Power Select switch](#)
- 25 SATA connector for a 2.5" hard disk
- 26 LCD TTL Flat panel connector with touch screen to connect to 4.3 inch LCD panel

5.8 Explanation of the Thunder Baseboard

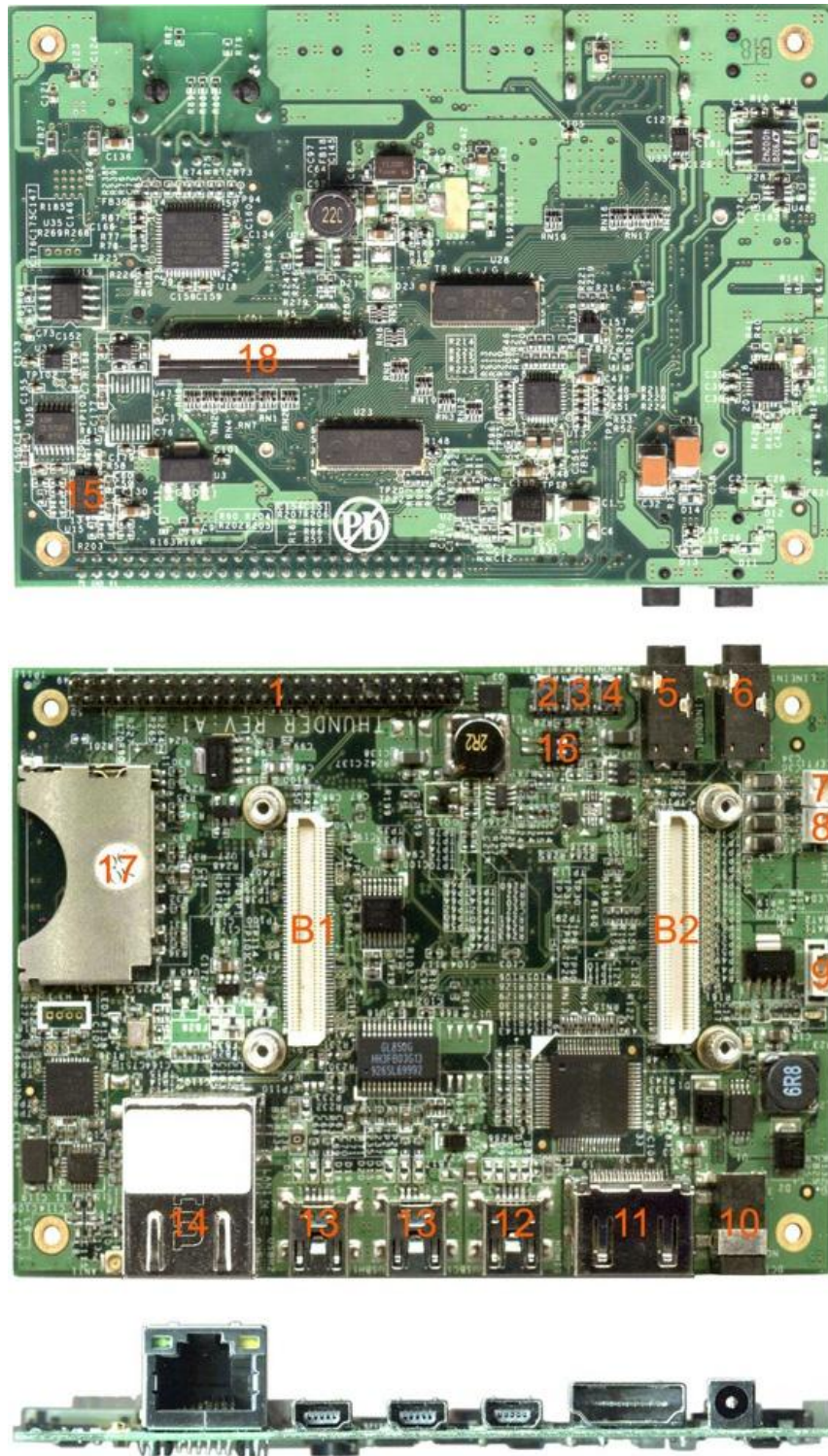

Figure 21: views of the Thunder Baseboard

B1 [Connector to the TAO-3530 CPU module](#)

B2 [Connector to the TAO-3530 CPU module](#)

1 [Expansion header](#)

2 Reset Button

3 User Definable Button

4 Power Button

5 Stereo audio out

6 Audio in

7 Speaker Left

8 Speaker Right

9 [Battery interface](#)

10 DC 5V input

11 DVI-D by HDMI connector

12 USG OTG + power functions

13 USB Host

14 RJ-45 LAN

15 3 axis G-Sensor

16 [DC / Battery power switch](#)

17 SD Card slot

18 LCD TTL Flat panel connector with touch screen to connect to 4.3 inch LCD panel

5.9 Explanation of the Inferno Baseboard

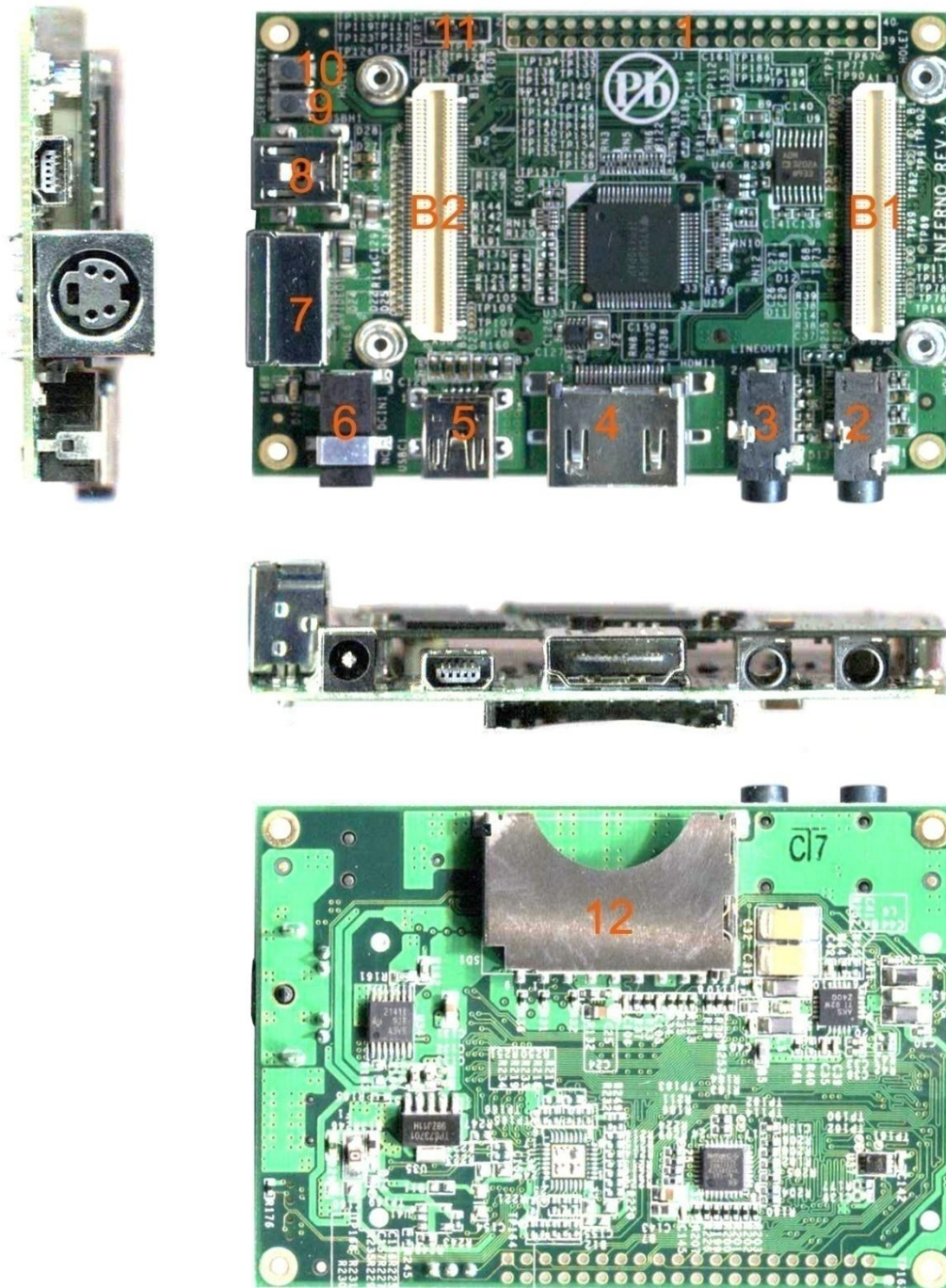

Figure 22: views of the Inferno Baseboard

- B1 [Connector to the TAO-3530 CPU module](#)
- B2 [Connector to the TAO-3530 CPU module](#)
- 1 [Expansion header](#)
- 2 Audio in
- 3 Stereo audio out
- 4 DVI-D by HDMI connector
- 5 USB OTG + power functions
- 6 DC 5V input
- 7 S-Video
- 8 USB Host
- 9 User Definable button
- 10 Reset button
- 11 [Pin header for RS-232](#)
- 12 SD Card slot

6 Mechanical Dimensions

6.1 Inferno Baseboard dimensions

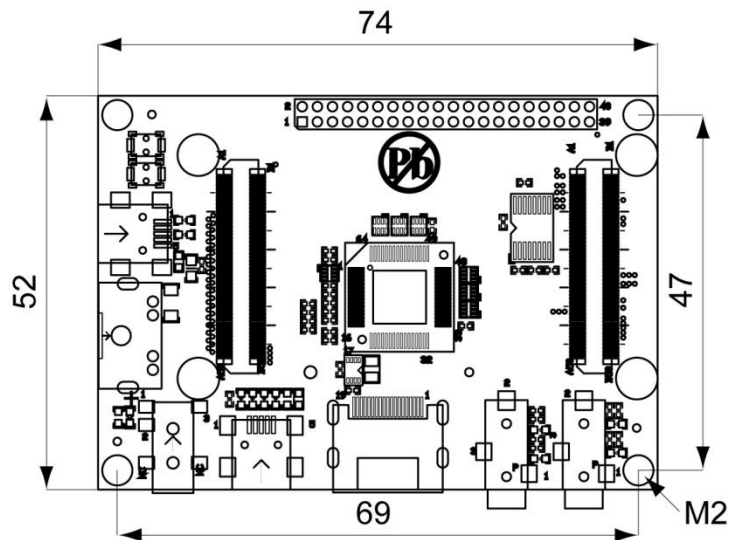

Figure 23: Inferno Baseboard dimensions (Dimensions in mm)

6.2 Thunder Baseboard dimensions

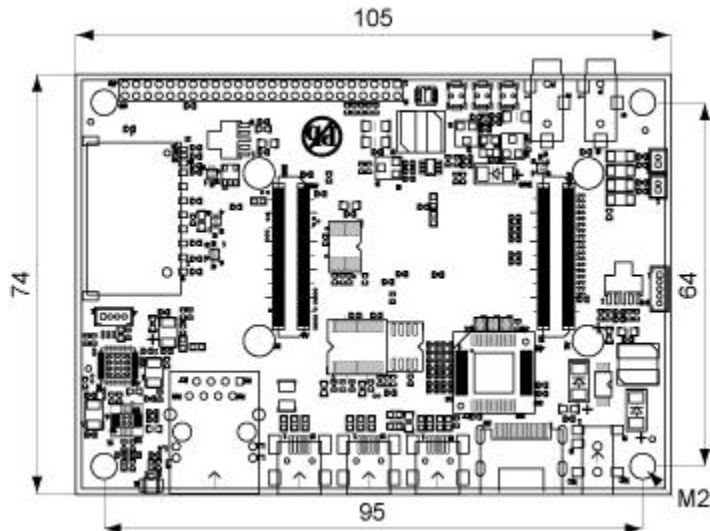

Figure 24: Thunder Baseboard dimensions (Dimensions in mm)

6.3 Tsunami Baseboard dimensions

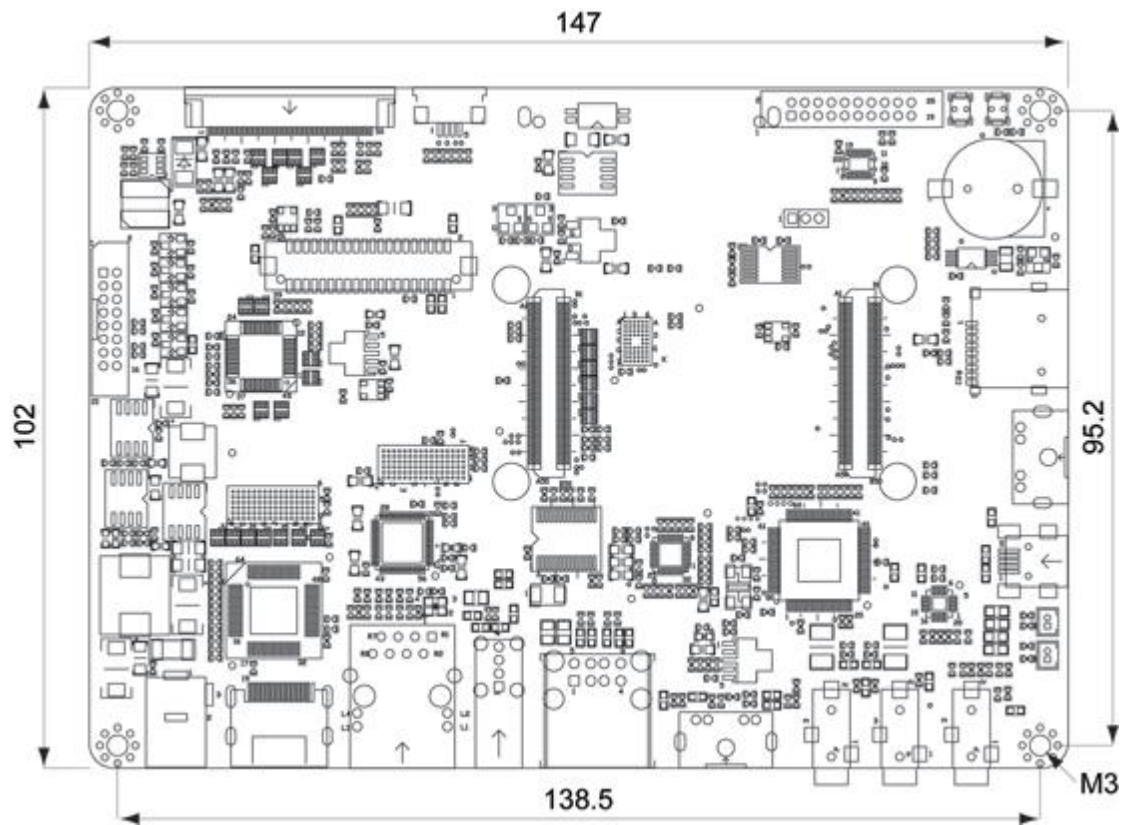

Figure 25: Tsunami Baseboard dimensions (Dimensions in mm)

7 Harddisk placement (Tsunami)



Figure 26: Step1 – Place the 2.5” hard disk in the connector as shown above.

Be careful not to break the connector, for example, when placing the PCB at the table or when taking it of the table. To relief the stress on the connector one can also buy an extension cable at a local electronics store.

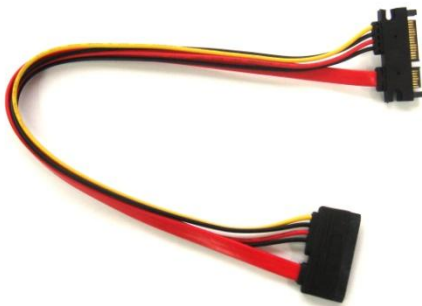

8 Downloads and drivers

Downloads and other information can be found at the TechNexion website (www.technexion.com > support > download center)

Putting Huge Things in Tiny Places

Products Support Solution Partners About Us Contact

Home > Support > Download Center > ARM CPU Modules > TAO-3530

TAO-3530 Documentation and Downloads

We believe in opensource hardware and software. All documentation and software you need to incorporate our CPU modules are therefore public available below. Before contacting support, Please check this section and most likely your information can be found in the manuals and sourcecode software.

If you have troubles with your development kit, Please download the RESCUE SD CARD IMAGE before contacting support

TAO-3530 Hardware manual

	Description	TAO-3530 Hardware manual with all pin configuration descriptions and explanations
	Revision	REV C.
	Date	18 October 2011

TAO-3530 Userguide

	Description	TAM-3517 userguide has been written to assist you to get you not only started with our development kits but also explain to you how to customize software
	Revision	REV 0.953
	Date	22 March 2011

TAO-3530 Baseboard Design Checklist

	Description	TAO-3530 custom baseboard design checklist
	Revision	REV 0.91
	Date	6 October 2011

TAO-3530 Multiplex pin Excel list

	Description	TAO-3530 multiplex pin excel to let you see what pins can be configured by software
	Revision	REV 0.90
	Date	14 July 2011

TAO-3530 Rescue SD Image for Thunderpack (with 4.3 inch screen)

	Description	TAO-3530 Factory default for Thunderpack with 4.3 inch touchscreen
	Revision	REV 0.53
	Date	11 November 2011

TAO-3530 Rescue SD Image for Tsunamipack (with 4.3 inch screen)

	Description	TAO-3530 Factory default for Tsunamipack with 4.3 inch touchscreen
	Revision	REV 0.53
	Date	11 November 2011

TAO-3530 Rescue SD Image for Tsunamipack-XL (with 7 inch screen)

	Description	TAM-3517 Factory default for Tsunamipack-XL with 7 inch touchscreen
	Revision	REV 0.53

Figure 27: The Download Center at the TechNexion website

9 Software – Factory Default Screen

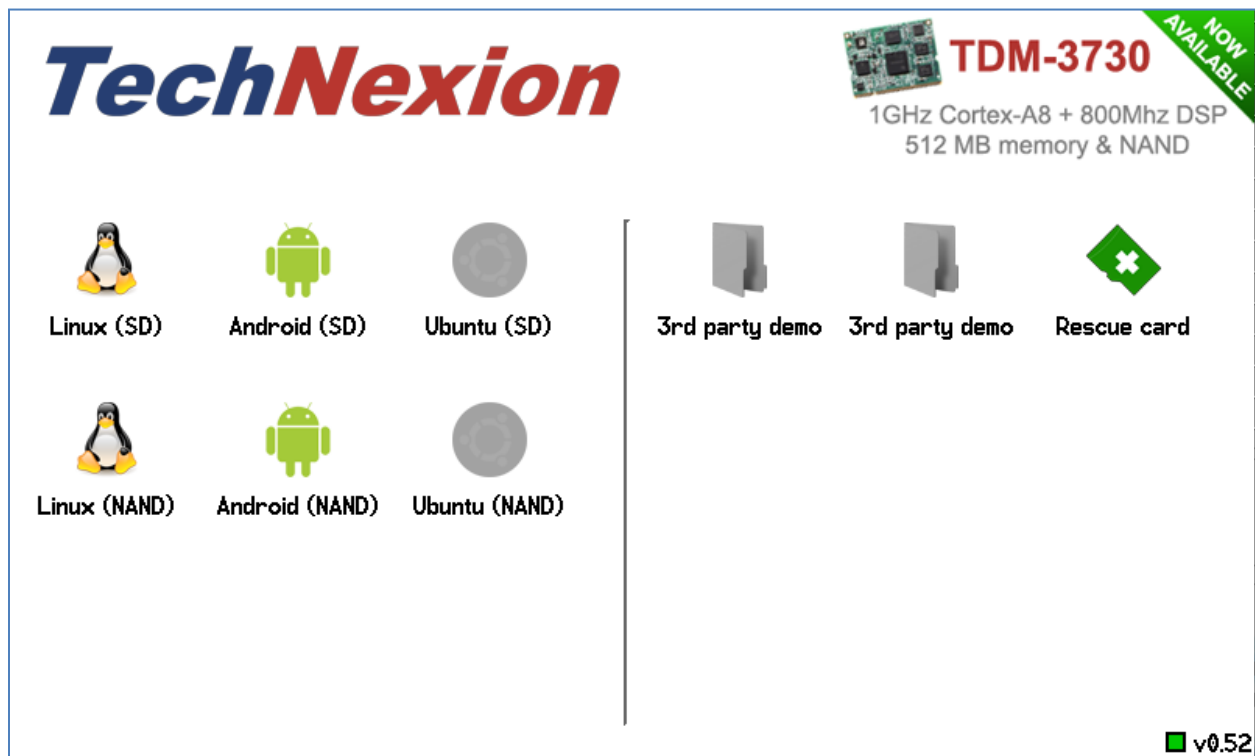



Figure 28: Factory Default Home Screen

All new development kits will show the Factory default Home Screen. We advise to make a

Rescue-SD card by pressing the  icon. Please store this in a safe place, so restoring to the factory default is always possible.

In case the development kit does not have the factory default screen or the rescue-SD, is lost, then the rescue SD-card can always be created by downloading the rescue-SD image from the download center (see paragraph 9.4)

9.1 Automatic check for updates

The software is downloaded from the TechNexion servers to ensure you always have the most recent software.

The factory default screen will check automatically if it needs to be updated. The version number is shown in the bottom right corner. If the square is red it needs to check the server. When an update to the default screen is available it will prompt “new version available”, please press the “Update” button.

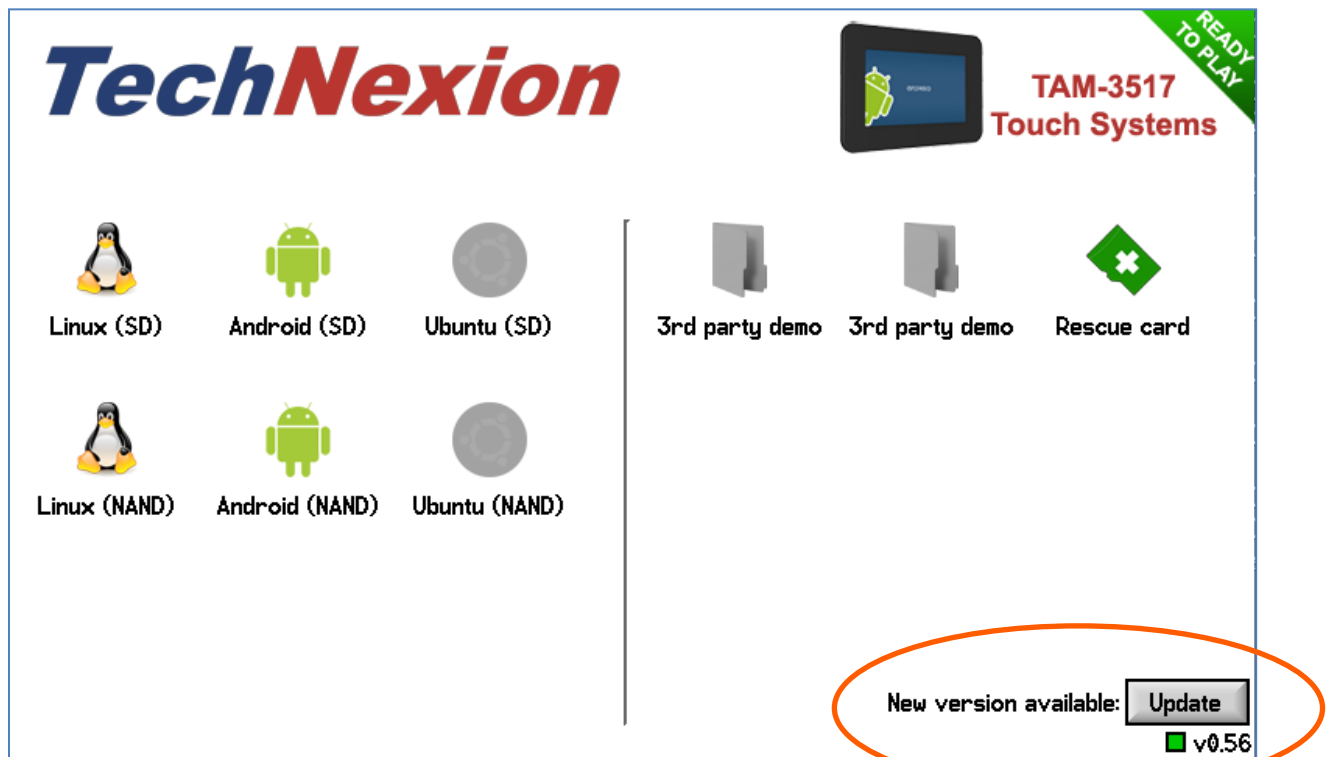

Figure 29 : the location of the factory default screen update button

9.2 Installing Linux

To install for example Linux; just press the Linux icon (make sure you are connected to the internet (with a LAN cable and DHCP) and insert an empty SD-card).

- “Linux (SD)” will make a SD-bootable card.
- “Linux (NAND)” will install in NAND Flash via the SD-card.

9.3 Installing Android

To install for example Android; just press the Android icon (make sure you are connected to the internet (with a LAN cable and DHCP) and insert an empty SD-card).

- “Android (SD)” will make a SD-bootable card.
- “Android (NAND)” will install in NAND Flash via the SD-card.

9.4 What to do if your development kit does not have the factory default screen

In case the development kit does not have the factory default screen or the rescue-SD, is lost, then the rescue SD-card can always be created by downloading the rescue-SD image from the download center at the TechNexion website (see below). Make sure you choose the correct image depending on the size of the LCD that comes with your development kit.

TAO-3530 Rescue SD Image for Thunderpack (with 4.3 inch screen)



Description	TAO-3530 Factory default for Thunderpack with 4.3 inch touchscreen
Revision	REV 0.53
Date	11 November 2011

TAO-3530 Rescue SD Image for Tsunamipack (with 4.3 inch screen)



Description	TAO-3530 Factory default for Tsunamipack with 4.3 inch touchscreen
Revision	REV 0.53
Date	11 November 2011

TAO-3530 Rescue SD Image for Tsunamipack-XL (with 7 inch screen)



Description	TAM-3517 Factory default for Tsunamipack-XL with 7 inch touchscreen
Revision	REV 0.53
Date	11 November 2011

Figure 30 : the rescue images on the download center. Make sure you choose the correct image.

9.4.1 Create the SD-card with the rescue image in a Windows environment

After downloading the rescue-image for your baseboard; extract it on your Windows computer

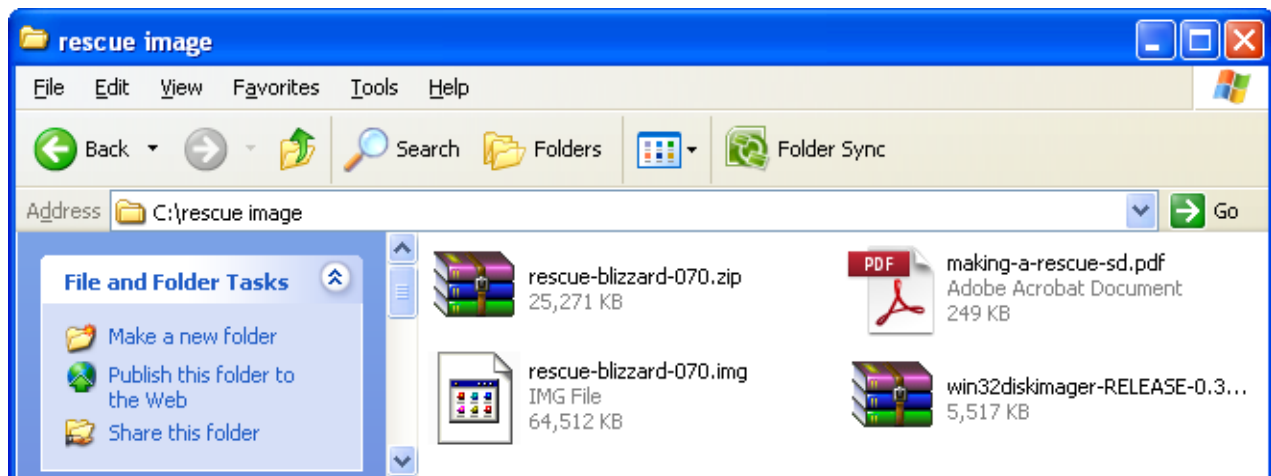

Figure 31: Extracted files

Content of the zip-file:	Explanation
Making-a rescue-sd.pdf	This PDF document
Win32diskimager-release-0.3	Utility to write the image on a SD-card
Rescue-tsunami-070.img	Rescue image for Baseboard with 7" LCD

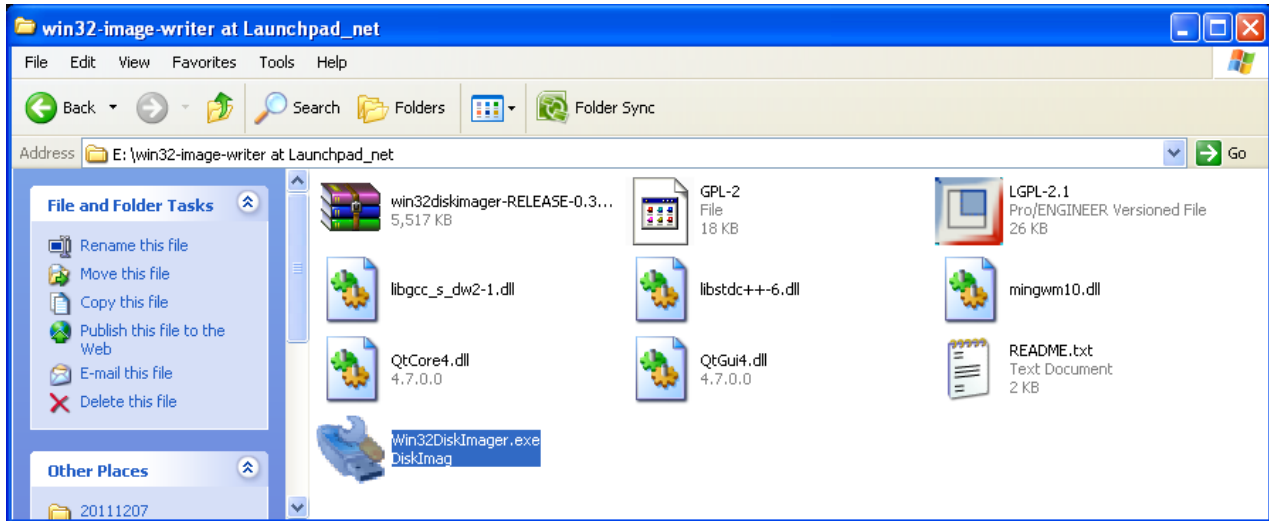

Figure 32: Extract and execute the win32-disk-imager to prepare the rescue image creation



Figure 33: example of converters to plug the Micro-SD in your computer

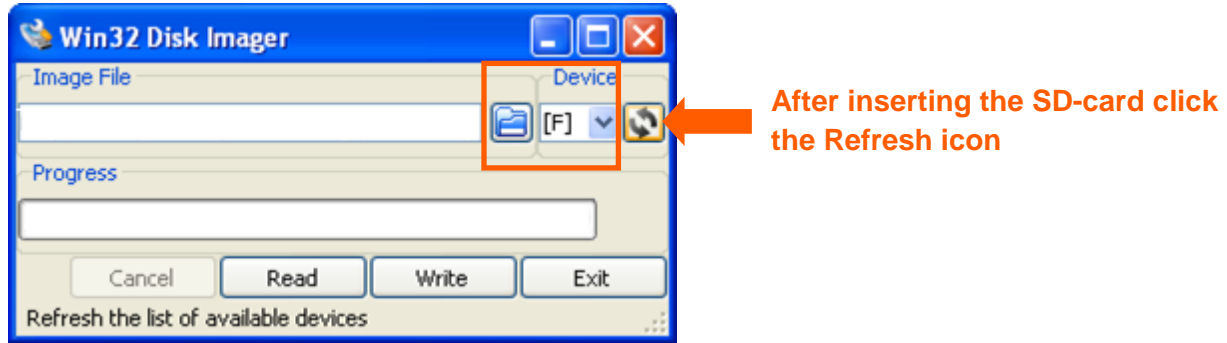

Figure 34: Select the SD-card (in your computer) as device

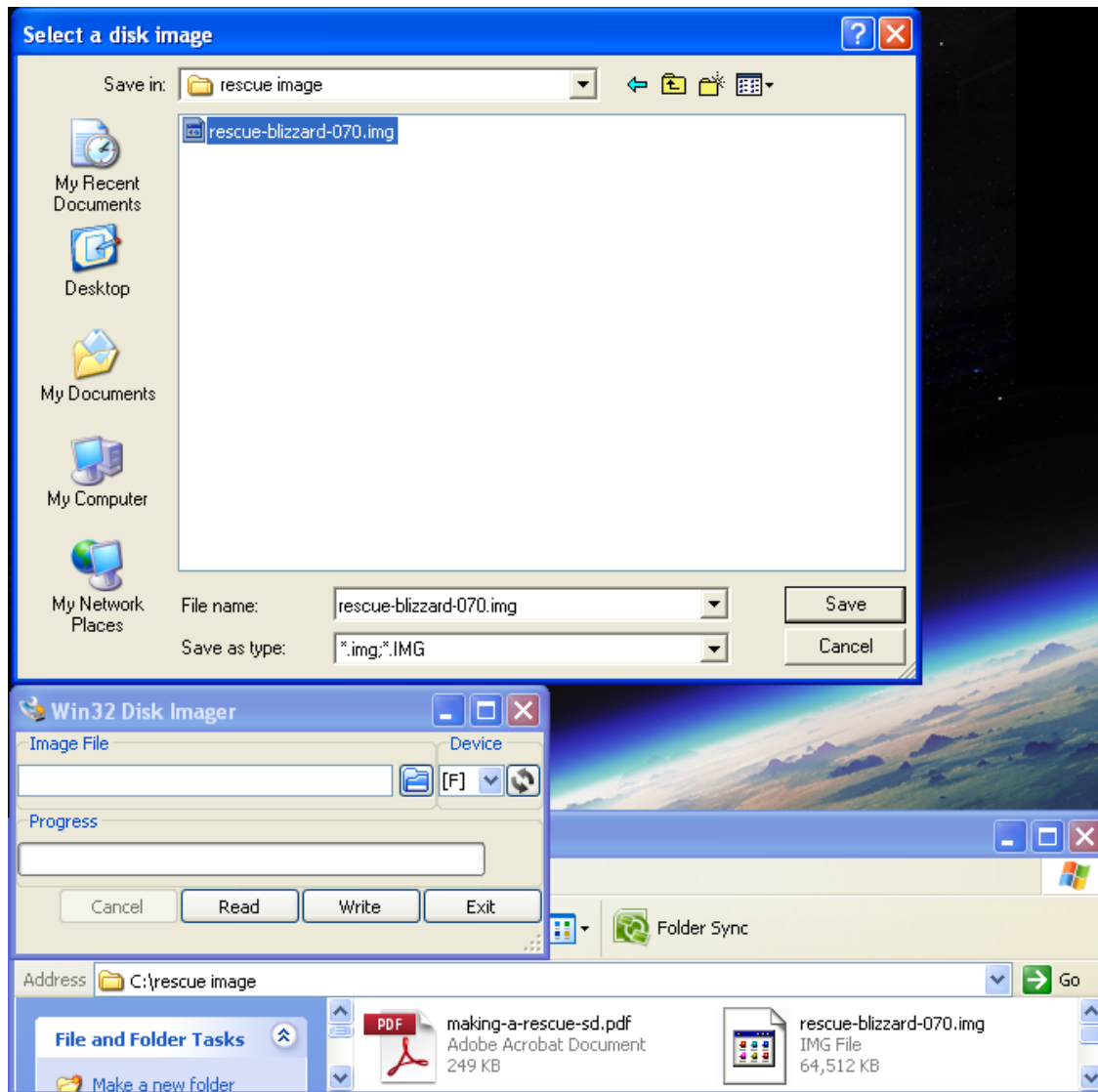

Figure 35: Select, browse and locate the rescue- image file

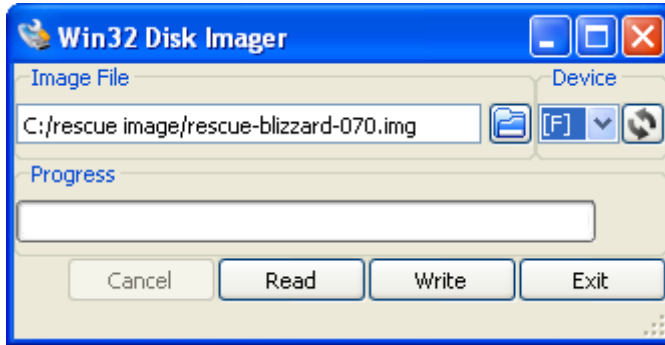

Figure 36: Click the write button to create the rescue-image SD-card

After creating the SD-card on your Windows based Computer, take out the SD-card and proceed to chapter 2 of this guide, to install it on your development kit.

9.4.2 Create the SD-card with the rescue image in a Linux environment

After downloading the rescue-image for your baseboard; extract it on your Linux computer

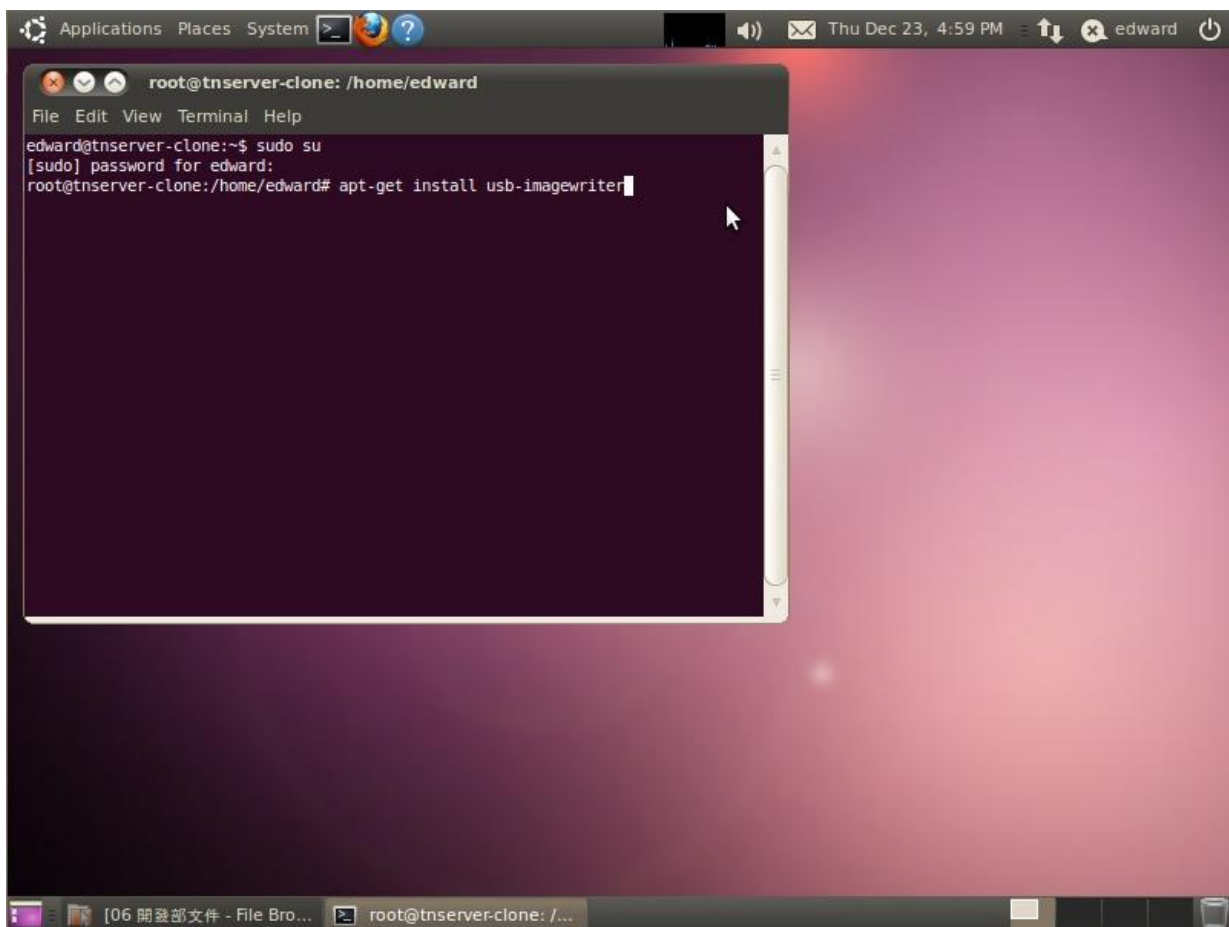

Figure 37: Install the image writer on your Linux computer

Install the image writer:

```
# apt-get install usb-imagewriter
```



Figure 38: Start image writer (Applications>accessories>imagewriter)



Figure 39: Select the downloaded image and destination (SD-card in your computer), click write to device



Figure 40: Press the "OK" button to confirm

9.4.3 Installing the rescue image on the baseboard with the SD-card



Notice! The following procedure can take up to **5 minutes** to complete.

Insert the newly created SD-card in your development kit and connect the power. The following screens will appear and complete the installation of the rescue-software automatically (See Figure 41 to Figure 44).



Notice! If your image does not run automatically, please do the following:

1. Disconnect the power to the board
2. Press the "User1" button and keep it pressed
3. Reapply the power to the board
4. Keep "User1" button pressed for 10 seconds

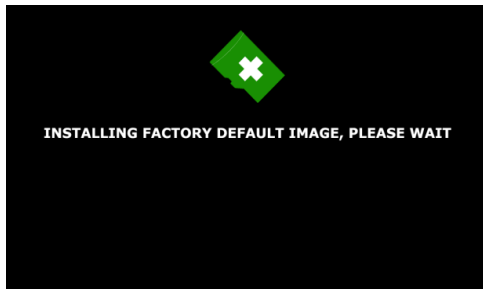

Figure 41: Installing the rescue image (factory default)



Figure 43: Installing the rescue image – Synchronizing File System

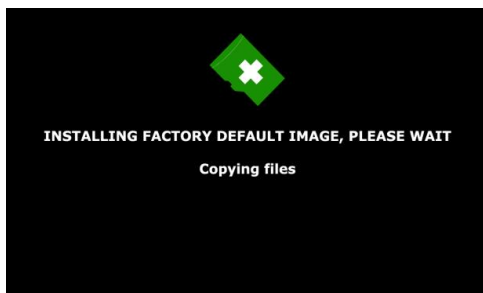

Figure 42: Installing the rescue image – Copying files

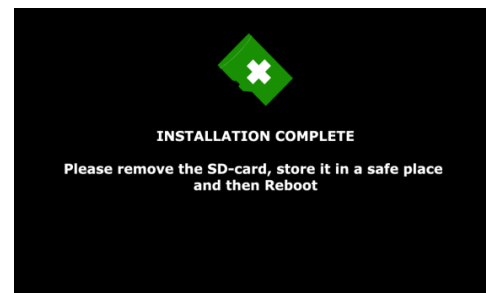

Figure 44: Installation complete - **Take out the SD card** and reboot.

9.4.4 Factory Default Home Screen



Figure 45: Factory Default Home Screen

The installation of the rescue-image is finished and the development kit will show the Factory default Home Screen.

10 Connecting a null modem cable



Warning! Installing software is not easy. Finish the procedure completely and be patient to let the compilation and installation finish.



Important! To install Windows CE or Linux, you need a null modem to see what is going on.

Connecting a null-modem cable

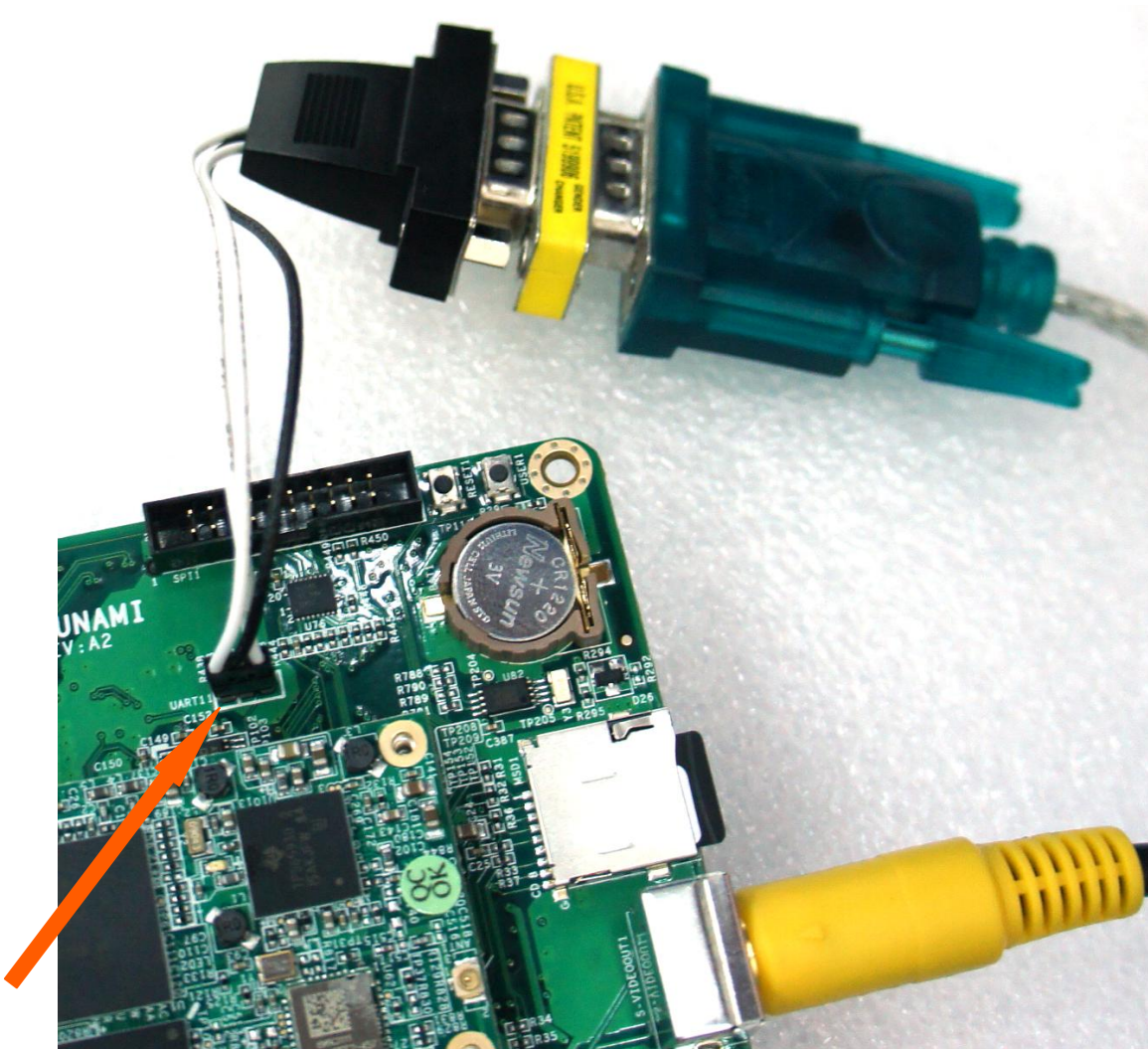

Figure 46: The cable (RS-232 to USB) with yellow mini-gender-changer-block connected to the Debug connector (see orange arrow for position of the white dot)

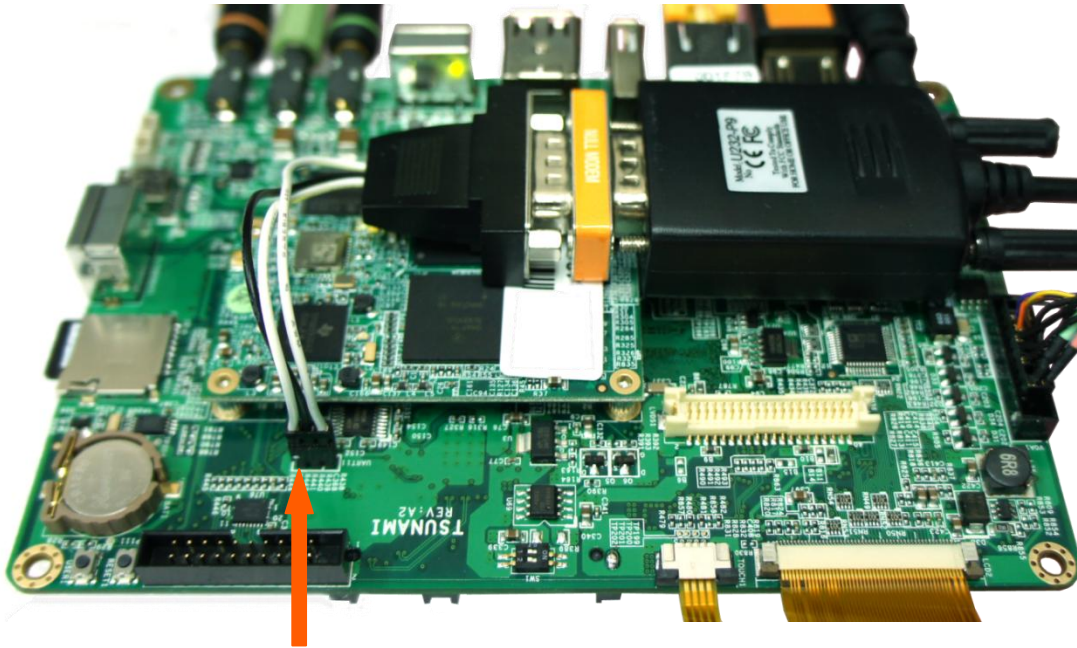

Figure 47: The cable (RS-232 to USB) with null-modem-block connected to the debug connector (see orange arrow for position of the white dot (note: turned 180 degrees))

Start PuTTY on your computer and make sure the “Options controlling local serial lines” are as Figure 48:

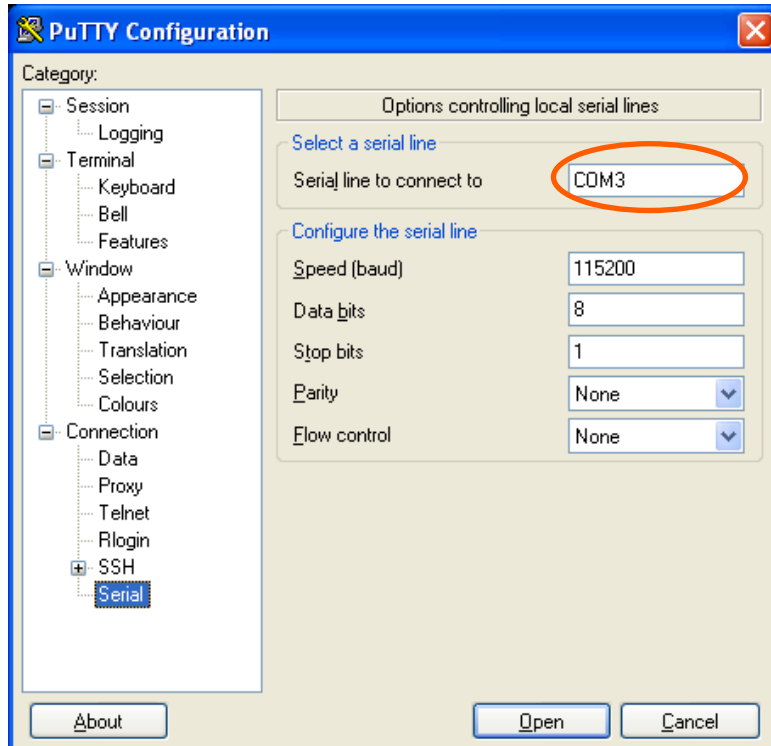

Figure 48: Settings

For computers running a Windows Operating System more steps (see Figure 49 to Figure 51) might be required in order to check which serial line is used (see orange circle in Figure 48):



Figure 49: Right click on “My Computer” and select Properties

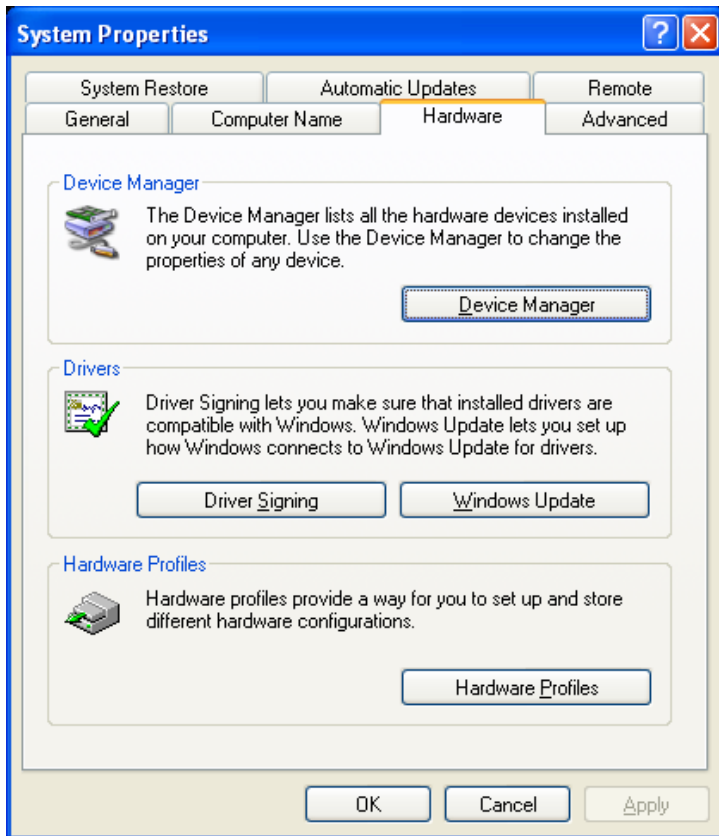

Figure 50: Go to the hardware tab and select “Device manager”

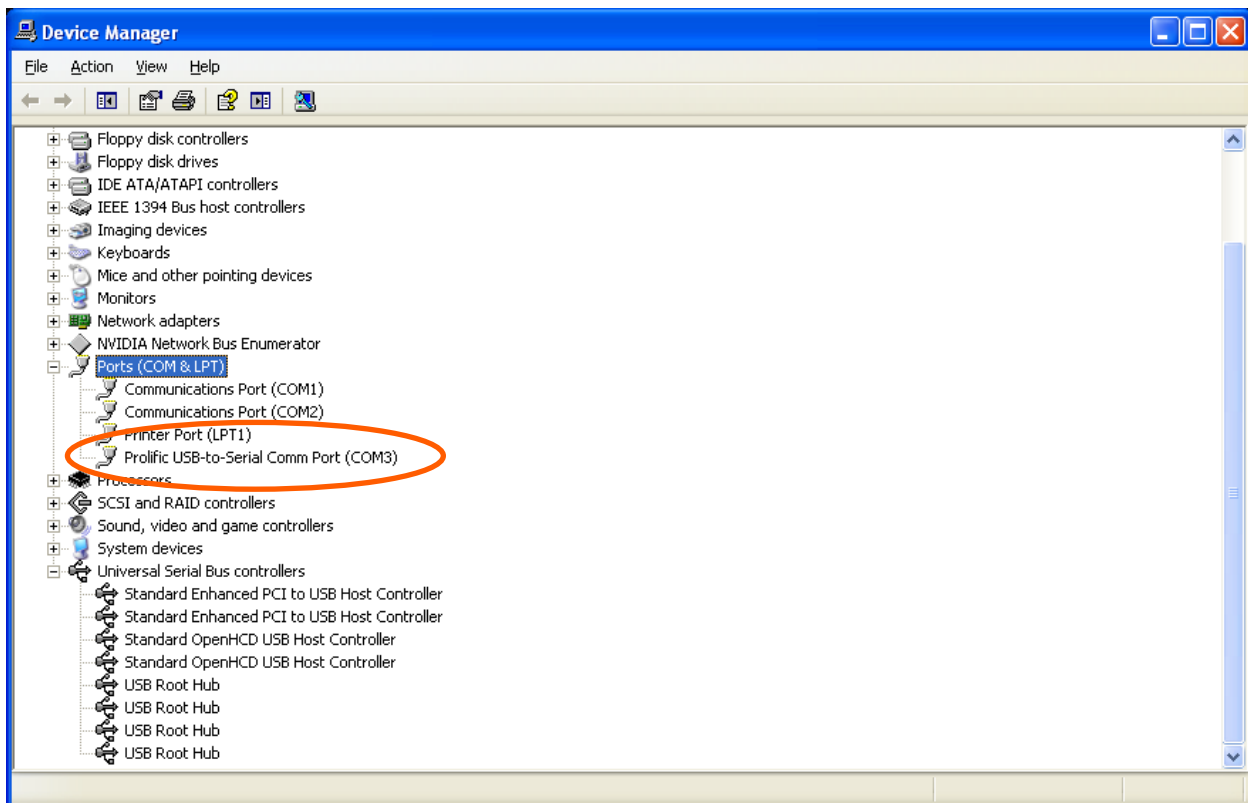

Figure 51: Under Ports (COM & LPT) you will see the baseboard connected with the null modem cable (in this picture COM3), this means in Putty the serial line should be changed into COM3.

- Go to Session and check if “specify the destination you want to connect to “ is on Serial (See Figure 52)
- Push open and a window will pop up (see Figure 53)

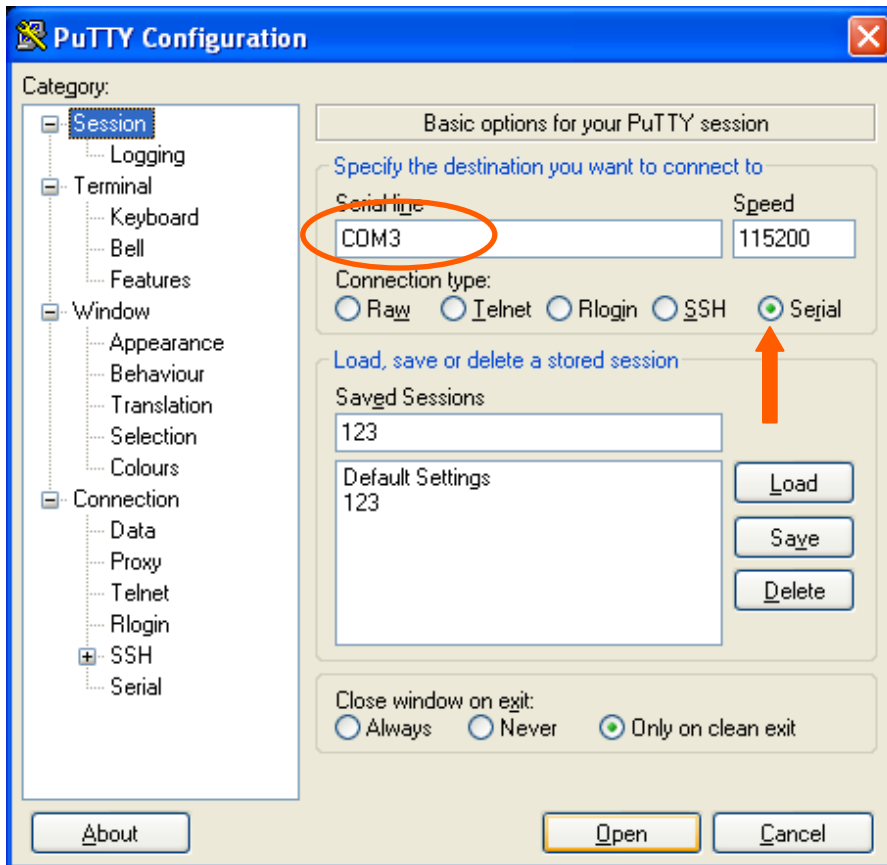

Figure 52: check if serial is selected and then select open

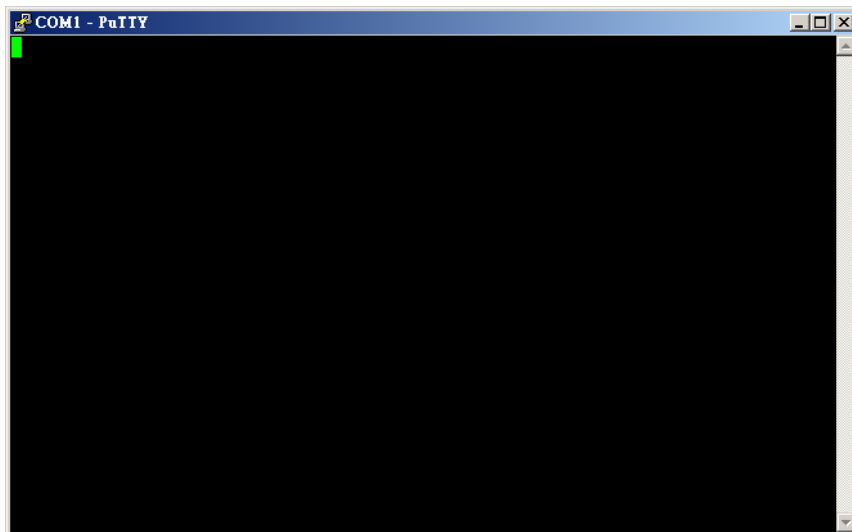

Figure 53: PuTTY terminal window

- You will now be able to see what is going on during the installation.

- If nothing happens then please check the settings and check if the cable is correctly connected to the debug pin header. Sometimes cables are not inverted, which can be solved by turning around the connector to the debug pin header (white dot turns 180 degrees: pin 1 becomes pin 3, pin 3 becomes pin 1).

11 Software - Linux

11.1 Introduction

This Chapter explains how to use Linux and will mostly use a null modem and terminal to issue commands to the board. Technical Software knowledge is required.

For much easier installation of Linux please read the “factory default screen” chapter

Things to know in advance:

- We use Code Sourcery G++ 2010.09-50 (gcc 4.5.1)

Remember to use cross compile versions of all bintools:

```
export CC=arm-none-linux-gnueabi-gcc
export AS=arm-none-linux-gnueabi-as
export CPP=arm-none-linux-gnueabi-cpp
etc.
```

- It is recommended to use a PC with a Linux environment (for example: Ubuntu, Fedora)
- *U-boot#*: Refers to commands executed under U-boot
- *devkit#*: Refers to commands executed under TAO-3530 Linux
- *Host#*: Refers to commands executed at PC

11.1 Quick install guide for installing a cross-compiler.

1. Choose your cross compiler.

TechNexion engineering uses CodeSourcery C++ Lite 2010.09-50:

<https://sourcery.mentor.com/sgpp/lite/arm/portal/release1600>

Other versions can work too: CodeSourcery C++ Lite 2009q1 is a popular version in the community.

2. Once installed, add the bin folder of the toolchain to your PATH

If your toolchain is installed in /opt/arm-2010.09, you should add /opt/arm-2010.09/bin/ to PATH

i.e:

```
PATH=/usr/bin:/bin:/opt/arm-2010.09/bin:.
```

Note: check that you added the right bin folder: do not add '/opt/arm-2010.09/arm-none-linux-gnueabi/bin/' !

3. Set your CROSS_COMPILE variable to the ABI prefix:

```
CROSS_COMPILE=arm-none-linux-gnueabi-
```

(or 'CROSS_COMPILE=ccache arm-none-linux-gnueabi' if ccache is used)

4. Set the architecture variable to arm: ARCH=arm

Both ARCH and CROSS_COMPILE can be set compile time, but it is often easier to set them once in the working shell.

11.2 XUKR build instructions

(From the XUKR-20120103 for TDM3730, TAO3530 and TAM3517 Release candidate)

This file contains build reference for x-loader, u-boot and kernel, and a sample Angstrom Linux root file system / userland.

It is assumed a cross-compiling environment is already set up.

Prebuilt binaries can be found in the prebuilt/ folder.

11.2.1 X-loader

For TAO-3530 based boards, compile using:

```
% make distclean && make tao3530_config && make -j 2
```

Similarly, for TDM-3730 based boards, the command is:

```
% make distclean && make tdm3730_config && make -j 2
```

And for TAM-3517 based boards, the command is:

```
% make distclean && make tam3517_config && make -j 2
```

The resulting binary is named MLO.

11.2.2 U-boot

To set display size, you need to (unfortunately) edit the relevant configuration file. For 4.3" panel, set the define

```
#define TN_PANEL 043
```

 in include/configs/tao3530.h

(For tao3530 - for tdm3730 the file is named tdm3730.h etc)

Similarly, for 7" LCD the variable is to be set to

```
#define TN_PANEL 070
```

 instead.

For TAO-3530 based boards:

```
% make distclean && make tao3530_config && make -j 2 tao3530
```

For TDM-3730 based boards:

```
% make distclean && make tdm3730_config && make -j 2 tdm3730
```

For TAM-3517 based boards:

```
% make distclean && make tam3517_config && make -j 2 tam3517
```

The resulting binary is named u-boot.bin

For THB based boards the SW3 switch define must be enabled for LCD "detection" to work.

11.2.3 Kernel

The kernel configuration depends on both CPU module, baseboard and display.

For TAO-3530 on a Tsunami baseboard:

```
% make distclean && make tao3530_tsunami_defconfig && make -j 2 ulmage && make modules
```

For TAO-3530 on a Thunder baseboard:

```
% make distclean && make tao3530_thunder_defconfig && make -j 2 ulmage && make modules
```

For TDM-3730 on a Blizzard baseboard:

```
% make distclean && make tdm3730_blizzard_defconfig && make -j 2 ulmage && make modules
```

For TAM-3517 on a Twister baseboard:

```
% make distclean && make tam3517_twister_defconfig && make -j 2 ulmage && make modules
```

For TAM-3517 on a THB baseboard:

```
% make distclean && make tam3517_thb_defconfig && make -j 2 ulmage && make modules
```

The resulting kernel binary is arch/arm/boot/ulmage

11.2.4 Root filesystem

The root filesystem is based on the Angstrom-distribution. There are two things to keep in mind before booting with this:

1. For TAO-3530 the default console is ttyO2 and not ttyO0 – change this in /etc/inittab
2. The wireless kernel module, and the PowerVR modules need to be placed in the /boot folder of the root filesystem.

11.3 Compiling for TAO-3530

While strictly not necessary; the following steps are for getting the most out of your DM3730

Enable floating point using the Neon SIMD DPS by:

```
-mfp=neon -funsafe-math-optimizations -mfloat-abi=softfp
```

The switch enabling unsafe floating point should be used with care, however it is necessary for gcc to generate Neon instructions (Neon is not 100% compatible with IEEE standards)

Soft-fp ABI switch is to enable FP instructions, but use software emulated fp calling conventions.

The TAO-3530 contains an ARM Cortex A8 core, which supports ARMv7-A instructions

```
-marm -mcpu=cortex-a8 -march=armv7-a
```

Misc flags:

```
-ftree-vectorize
```

is not included in -O2, and allows gcc to auto-generate SIMD code for Neon

All-in-all:

```
arm-none-linux-gnueabi-gcc -marm -mcpu=cortex-a8 -march=armv7-a -mfpu=neon -funsafe-math-optimizations -ftree-vectorize -mfloat-abi=softfp
```

or:

```
setenv ARMROOT /usr/src/tmp/tam3517-default/rootfs/usr
setenv CC arm-none-linux-gnueabi-gcc
setenv AS arm-none-linux-gnueabi-as
setenv CPP arm-none-linux-gnueabi-cpp
setenv CFLAGS "-O2 -fwhole-program -marm -mcpu=cortex-a8 -march=armv7-a -mfpu=neon -funsafe-math-optimizations -ftree-vectorize -mfloat-abi=softfp -I${ARMROOT}/include -L${ARMROOT}/lib"
configure --prefix=${ARMROOT} --host=i686 --target=arm
```

11.3.1 QT

QT libraries come precompiled in the Ångström root file system provided.

11.4 Basic components of a bootable Linux SD card:

- Boot partition (a FAT 32 LBA partition) containing
 - X-loader, binary (MLO)

u-boot, boot loader

ulmage, Linux kernel

- A root file system (a Linux file system, like ext3).

To prepare a bootable SD card, one needs to:

1. Partition the SD card into two partitions (FAT and, say EXT3)
2. Format the partitions
3. Copy the boot files to the FAT partition
4. Copy the rootfs files to the EXT3 partition

Note1: copying the rootfs must often be done as root, to preserve ownership and permissions of files.

Note2: if you want your SD card to be bootable no matter what, it must contain a special boot/partition signature. In this case we recommend you to reuse the partition table from one of TechNexion's Angstrom SD card images, and if needed resize the EXT3 partition.

(Do NOT use the rescue card image bootsector, it is special and not for general purpose)

11.5 Manual NAND Installation

This paragraph explains how to install Linux to NAND from a bootable SD-card. Stop at the u-boot prompt, and issue the following commands:

```
# nand erase.chip clean
# setenv bootdelay 1
# mmc rescan 0

# fatload mmc 0:1 $loadaddr MLO
# nandecch hw 2; nand erase 0 80000
# nand write $loadaddr 0 80000

# fatload mmc 0:1 $loadaddr u-boot.bin
# nandecch sw; nand erase 80000 160000
# nand write $loadaddr 80000 160000

# fatload mmc 0:1 $loadaddr uImage
# nandecch hw; nand erase 280000 400000
```



```
# nand write $loadaddr 280000 400000
# fatload mmc 0:1 $loadaddr uImage
# run mmcboot
```

After booting to linux shell:

```
# mkdir -p /mnt/ubi
# flash_eraseall /dev/mtd4
# ubiattach /dev/ubi_ctrl -p /dev/mtd4
# ubimkvol -N rootfs -m /dev/ubi0
# mount ubi0:rootfs /mnt/ubi -t ubifs
# cp -a $rootfolder/* /mnt/ubi/
# umount /mnt/ubi
# sync
```

Reboot and take out SD card.

11.6 How to

11.6.1 How to calibrate the touch screen in Linux

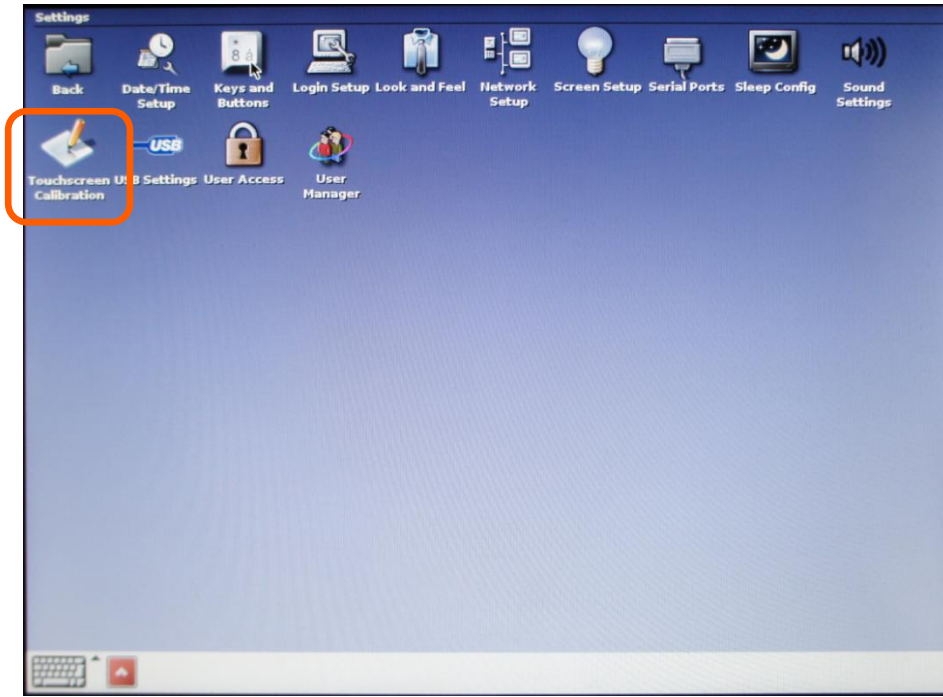

Figure 54 : settings > Touchscreen Calibration

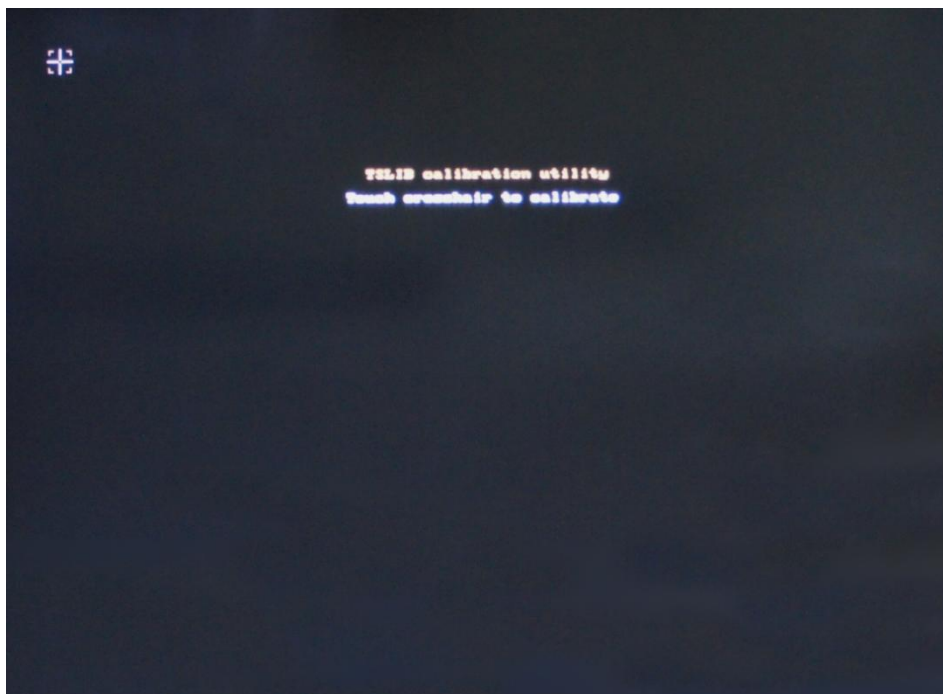

Figure 55 : touch the crosshairs on the screen. After Calibration it will reboot to store the settings

In case the calibration is incorrect, you have two options to initiate the calibration process

11.6.1.1 Recover the touch calibration with a USB keyboard.

1. Plug in the USB keyboard
2. Press Ctrl+Alt+F1 (the terminal-screen will open)
3. Type "root" and press return
4. Type "ts_calibrate" and press return
5. Calibrate the screen
6. Type "reboot" and press return

11.6.1.2 Recover the touch calibration with a USB mouse

1. Power off the unit
2. Insert a USB mouse
3. Click on "settings" and then "touchscreen calibration"
4. Calibrate by using the mouse to click on the crosshairs
5. The unit will reboot

11.6.2 How to use OPKG

First connect your development kit to the internet. Then, use

```
opkg update
```

(to update the repository locations etc.)

Then use

```
opkg list-installed
```

(to list the installed packages)

```
opkg list
```

(to list the available packages (use grep! the list is long))

```
opkg install <package>
```

(to install <package>)

```
opkg remove <package>
```

(to uninstall a package.)

A few more useful commands:

```
opkg search <full/path/filename>
```

(tells you which package provides the named file)

11.6.3 How to enable wireless

Wireless can be enabled using a terminal in the following two ways.

11.6.3.1 *The easy way*

1. Open a terminal
2. # wireless.sh
3. You will be shown a list of networks in range, and asked to type in the name of the network
4. Once an existing network has been typed in, you will be asked for a passphrase (if you are prompted for the net name again, it means you mistyped something)

Note: it can be enough to type in a part of the network name -- if that part is not a part in any other nearby network SSID

5. After these steps, the system tries to connect to the network

11.6.3.2 *If the easy way does not work*

In case the above does not work (due to different network settings etc), you can use the command line tools to connect manually:

1. Use 'insmod /boot/libertas_sdio.ko' to load the wireless driver
2. Use 'ifconfig wlan0 up' to enable the wireless interface
3. Use 'iwlist wlan0 scan', to scan the networks
4. Use 'wpa_passphrase' to generate the WPA psk for an SSID
5. Edit a wpa_supplicant configuration file containing your network settings
6. Use 'wpa_supplicant -Dnl80211 -iwlan0 -c file' to connect to the SSID in file
7. Use 'udhcpc -i wlan0' to request and IP adress, gateway and DNS server

11.6.3.3 *Common errors*

Problem: you see the error message "assoc: bss (null) not in scan results"

Reason: Wireless chip sees no networks

Solution1: Attach an antenna :-)

Solution2: Did you forget 'ifconfig wlan0 up' before scanning?

11.6.4 How to do low level debugging (advanced)

To write to OMAP/Sitara UART:

Send character to physical adress

0x4806A000 == UART1

0x4806C000 == UART2

0x49020000 == UART3

Hope somebody else has set up baud rate etc ;-)

Instructions to write a 'T' to UART3

```
ldr    r8, =0x49020000
mov    r7, #'T'
strb   r7, [r8, #0]
```

12 Software - Android

12.1 How to install an Android application on TechNexion baseboards

Things to know in advance:

- Plug a USB-keyboard in the baseboard, the “backspace” is the “back” button and the “home” button goes to the first page.
- On the HMI the back button is the top button on the right backside of the HMI
- The application (*.apk) should be placed on a micro-SD card.
- If you do not have a file-manager, Astro, etc. please read paragraph 12.2)

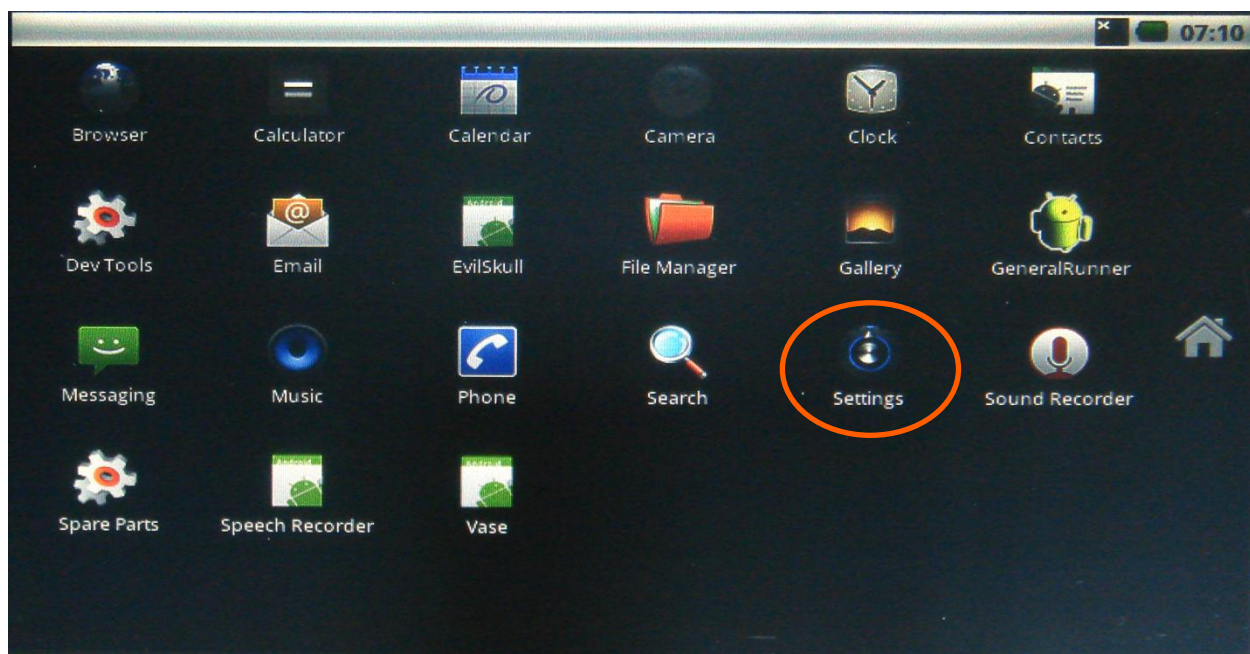

Figure 56: press (tap it with your finger) on the Settings icon

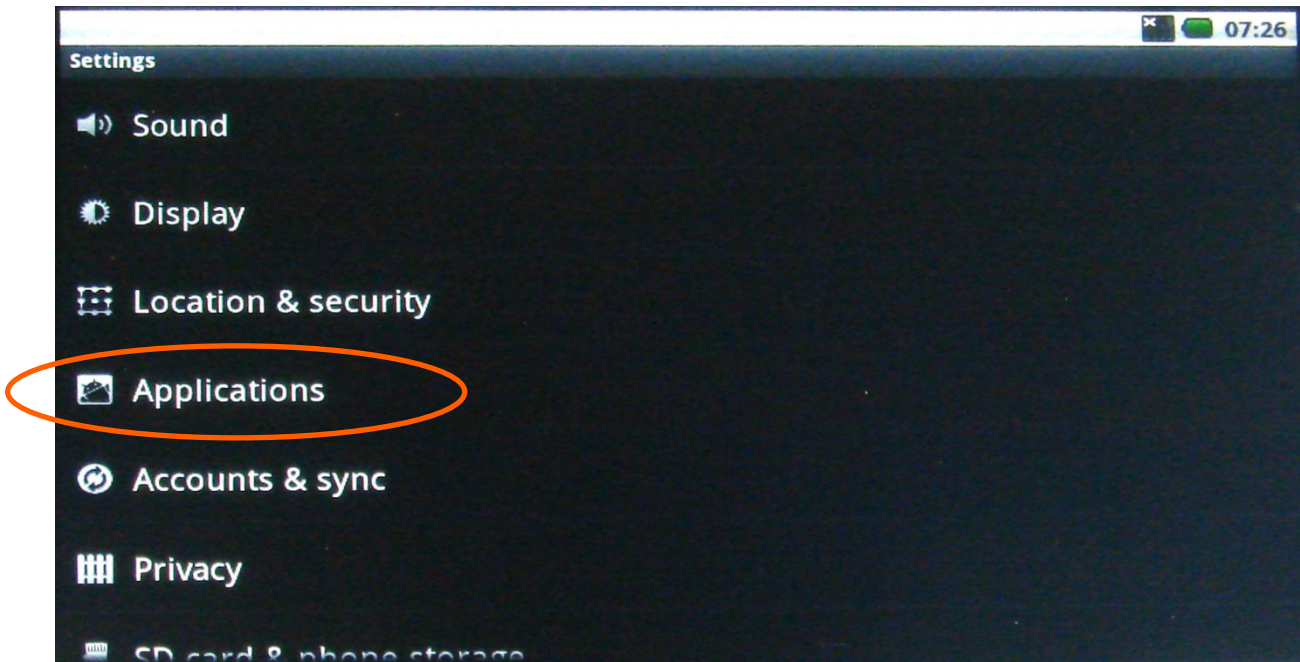

Figure 57: Scroll to the Applications and press on it

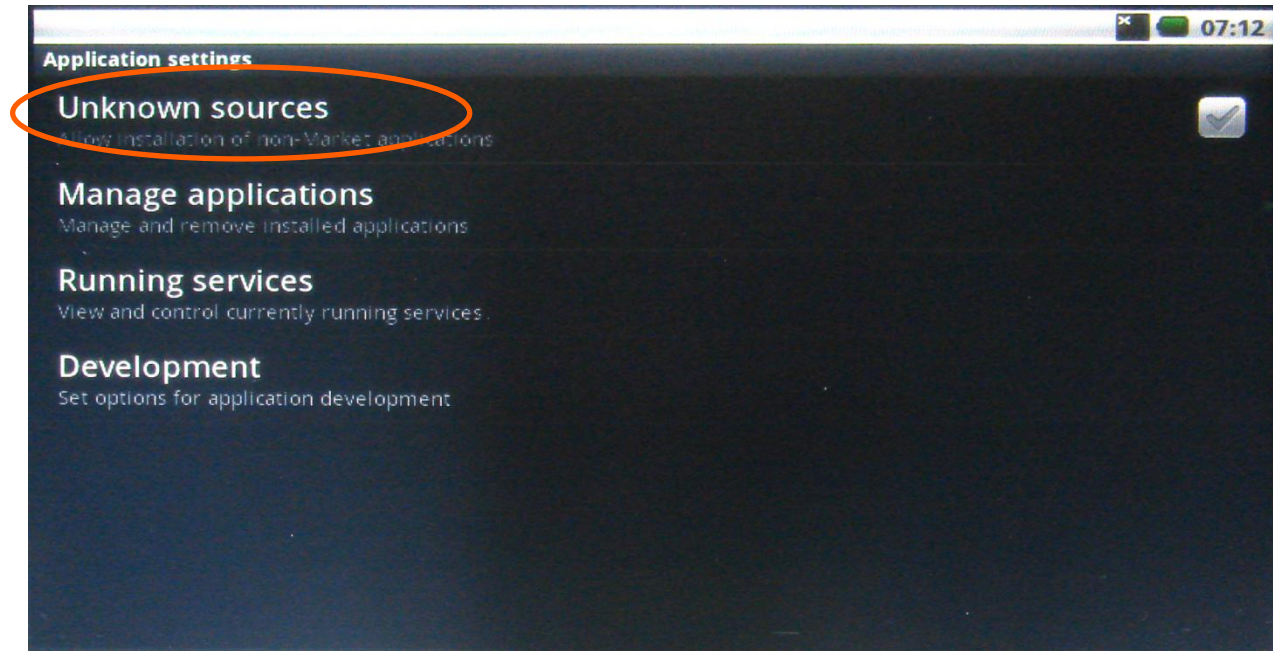

Figure 58: press on "Unknown sources"

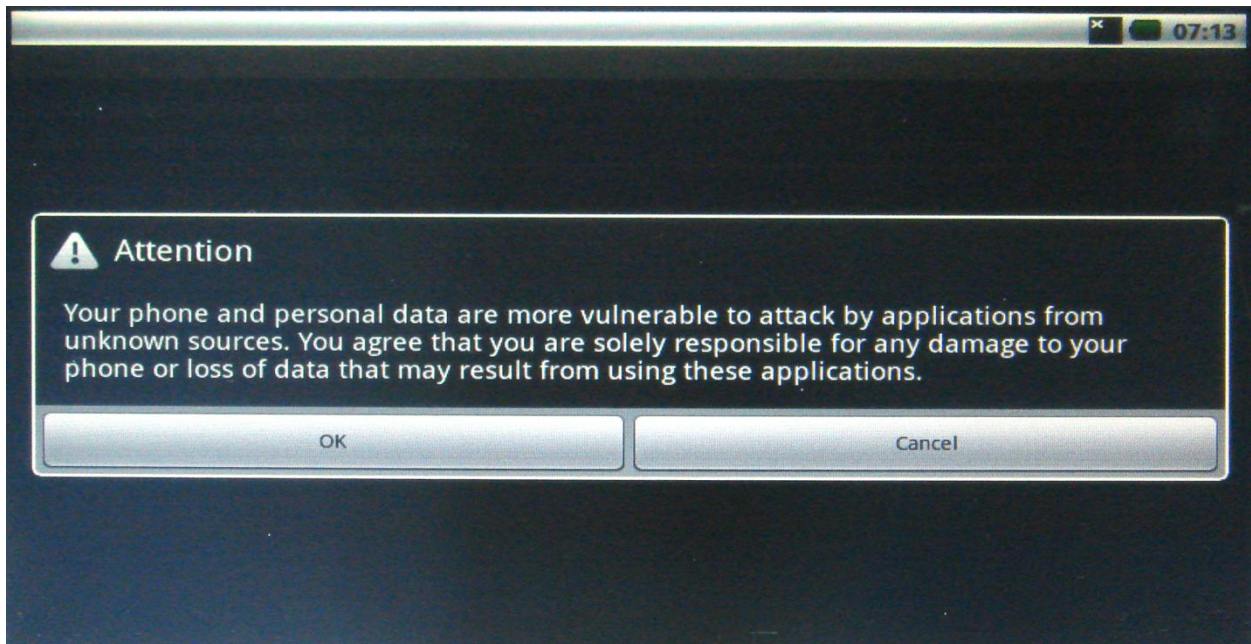

Figure 59: Confirm OK

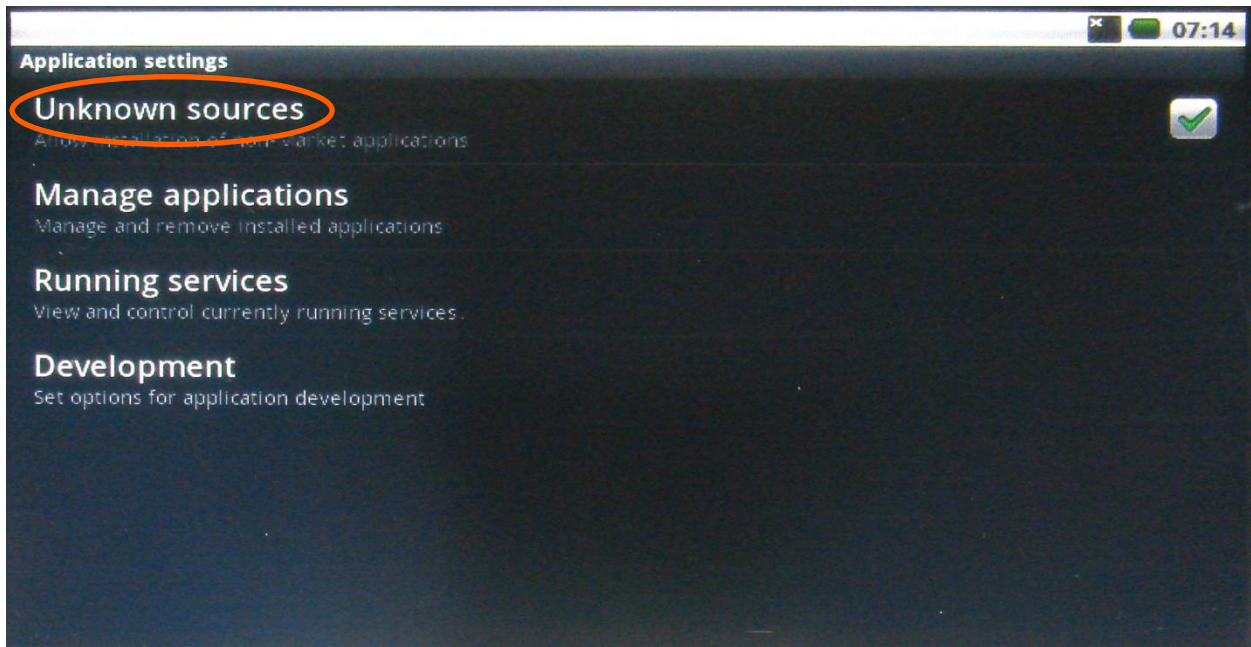

Figure 60: The “Unknown sources” will now show a green icon. It will now install application even if the sources are unknown.

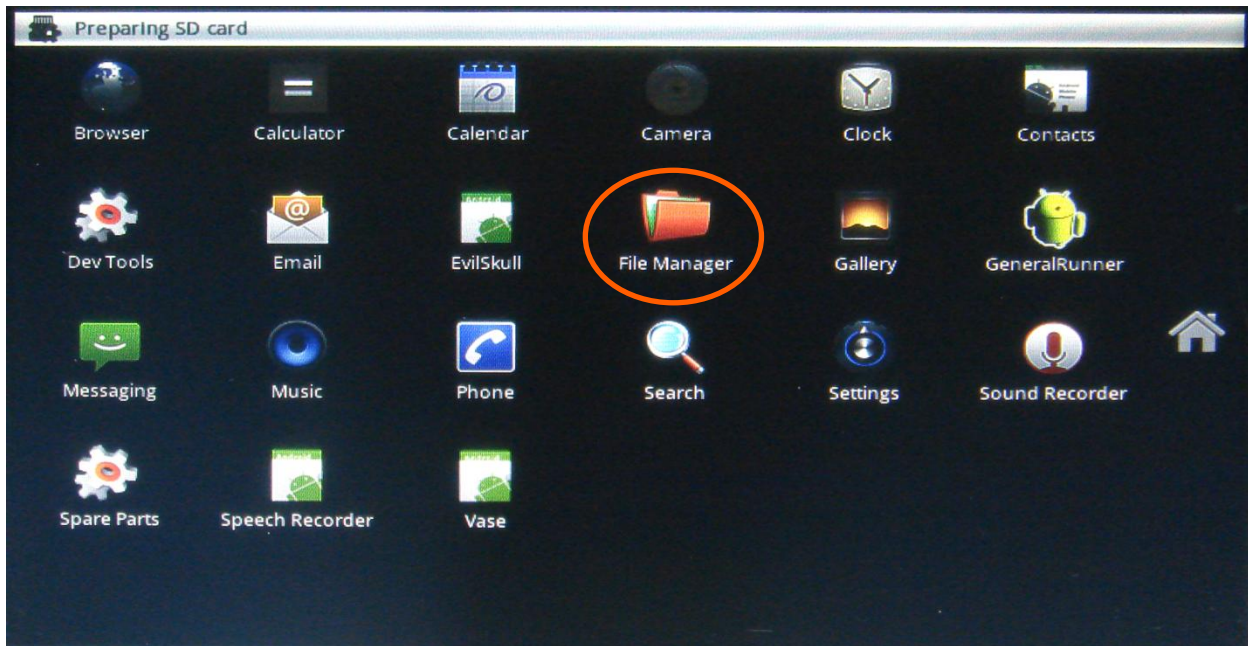

Figure 61: Use the “left arrow” button on the USB-keyboard to go BACK to the main menu. Insert a micro-SD card with the application on it in the baseboard. In the top left it will show “preparing SD card” which will disappear after the SD-card is detected. Press on the “File manager”. (If you do not have FileManager or Astro then go to the next paragraph 12.2)

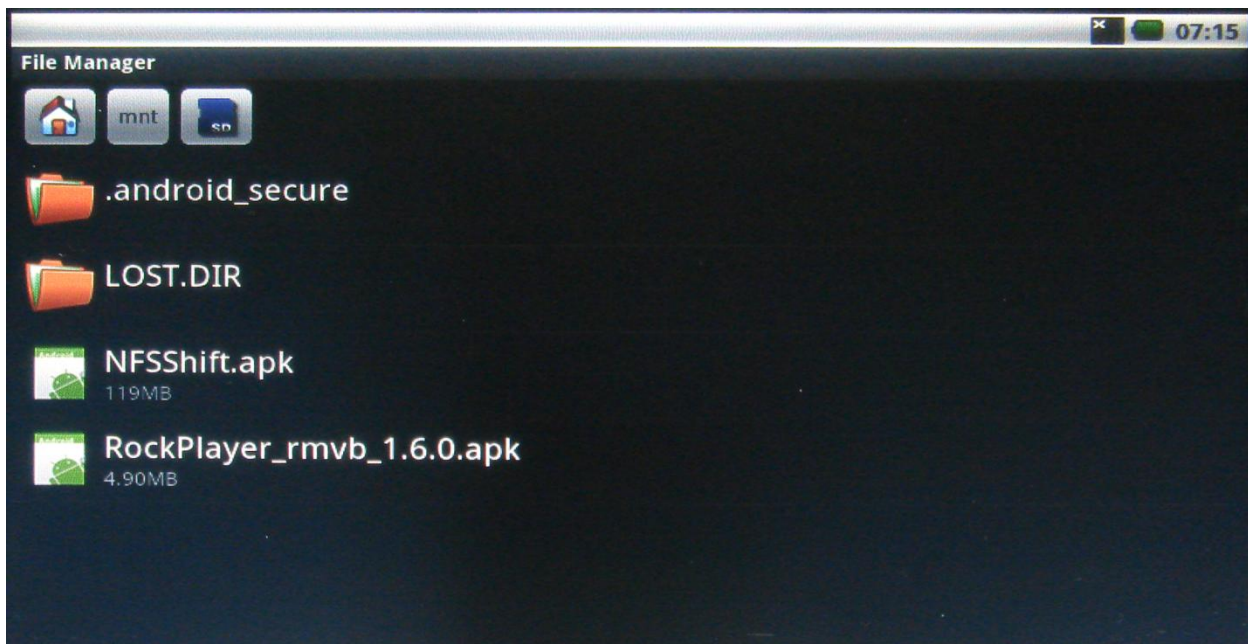

Figure 62: The “File manager” will show the contents of the SD-card. Press on the application that you want to install (for example: Rockplayer)

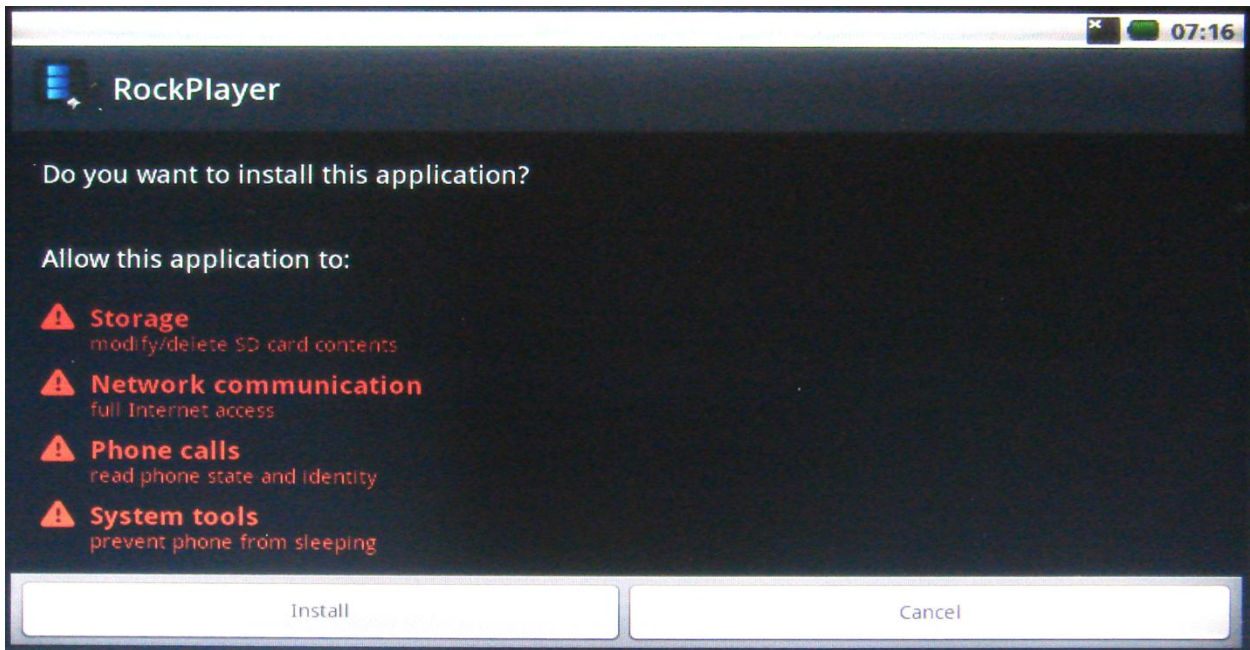

Figure 63: Press install

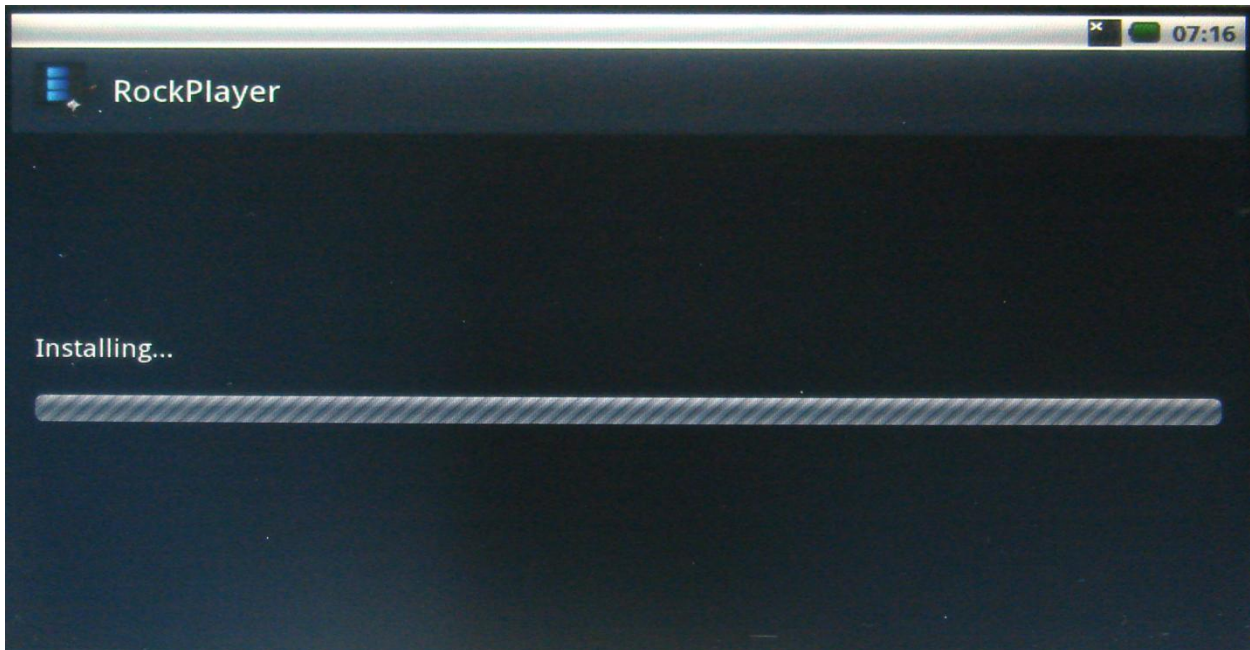

Figure 64: The application will install



Figure 65: after installation you have the choice to open the application or to go back.

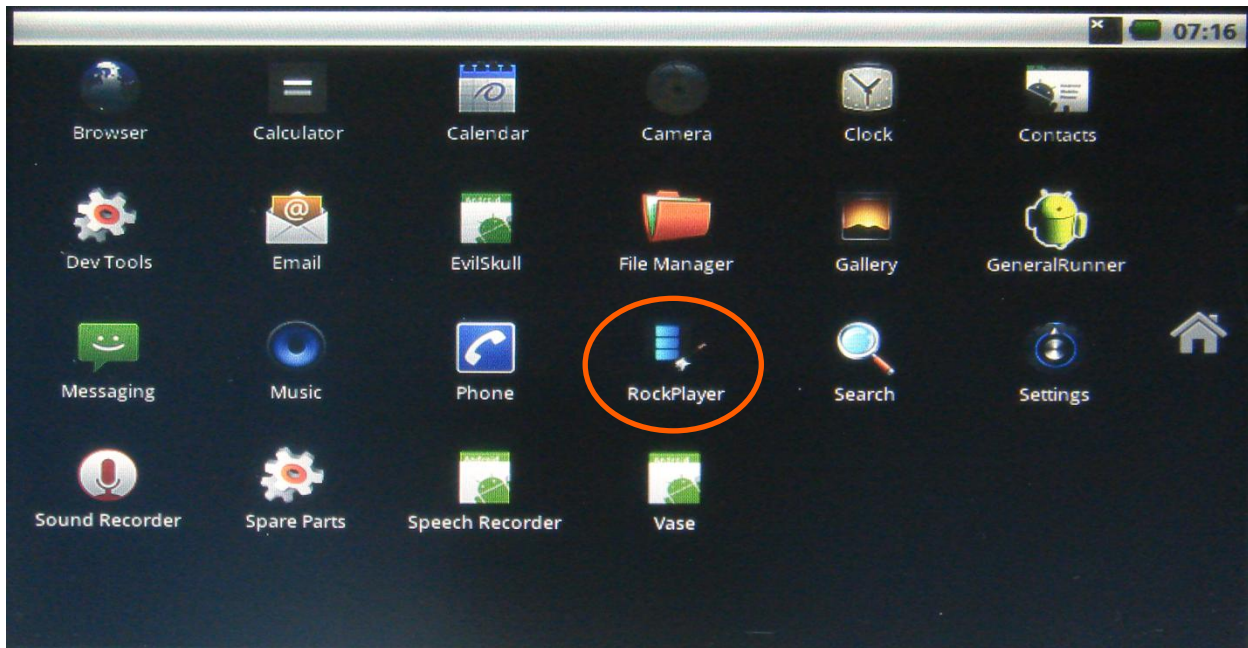

Figure 66: The main menu will now show the Rockplayer application icon. To start the application, just press the icon.

12.2 How to install an android application with an internet connection

In case you have no file manager, you can install this (or any other application) via an internet connection. In this example we use the wireless internet, but you can also use a LAN connection.

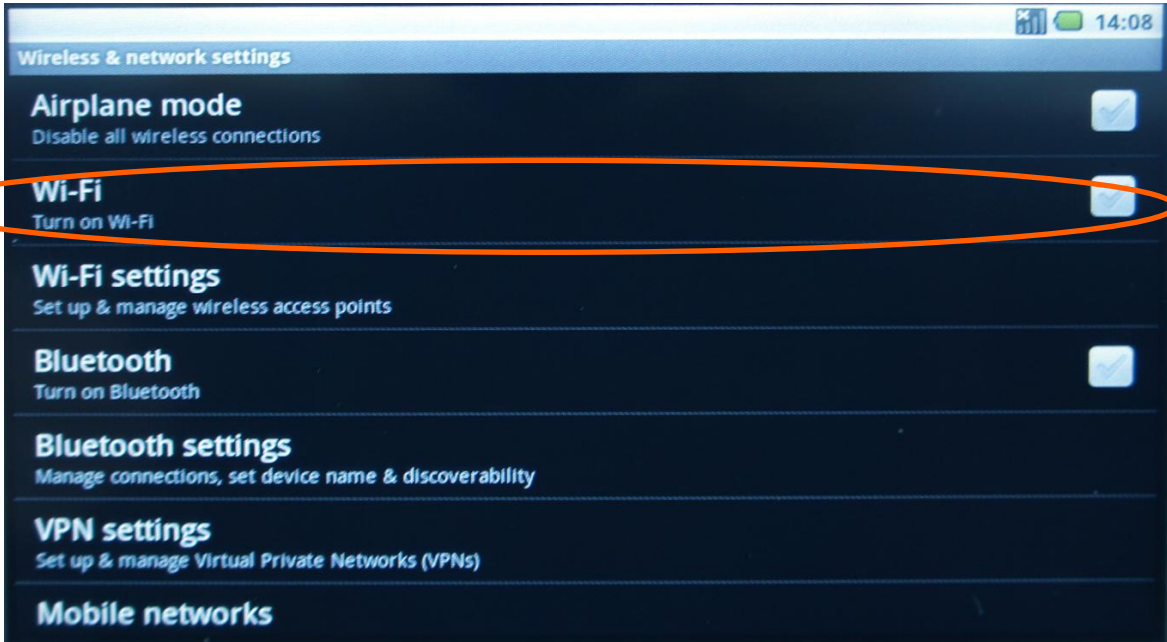

Figure 67: in "Settings", switch on Wi-Fi:

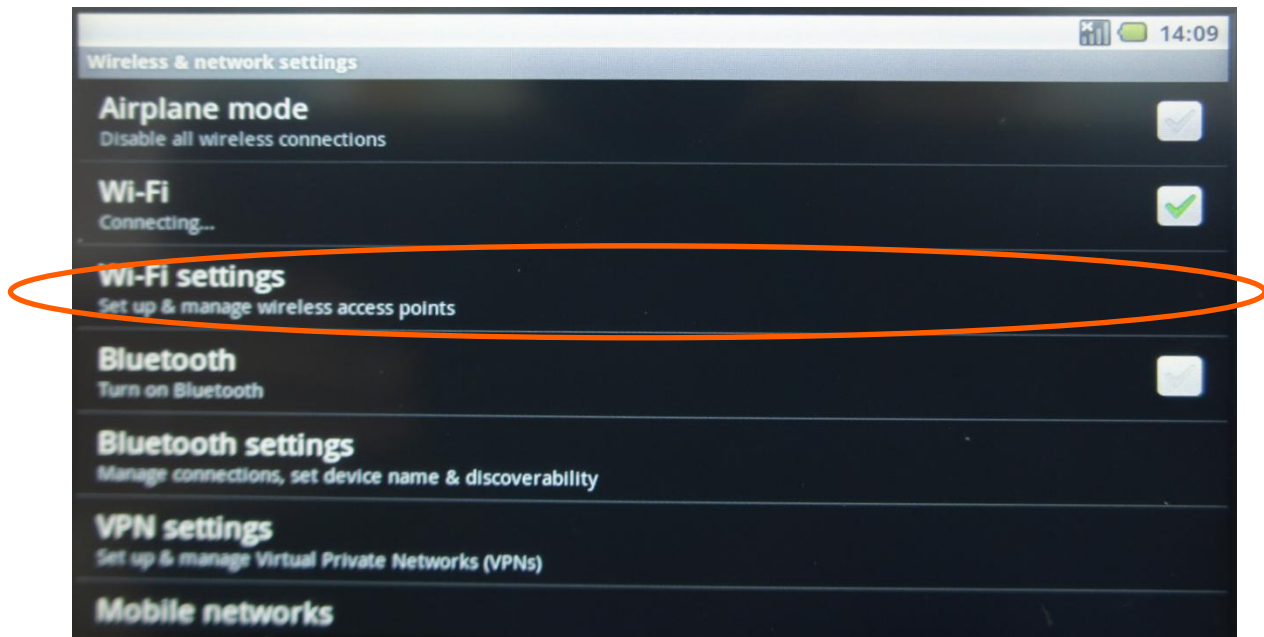

Figure 68: Go to Wi-Fi settings:

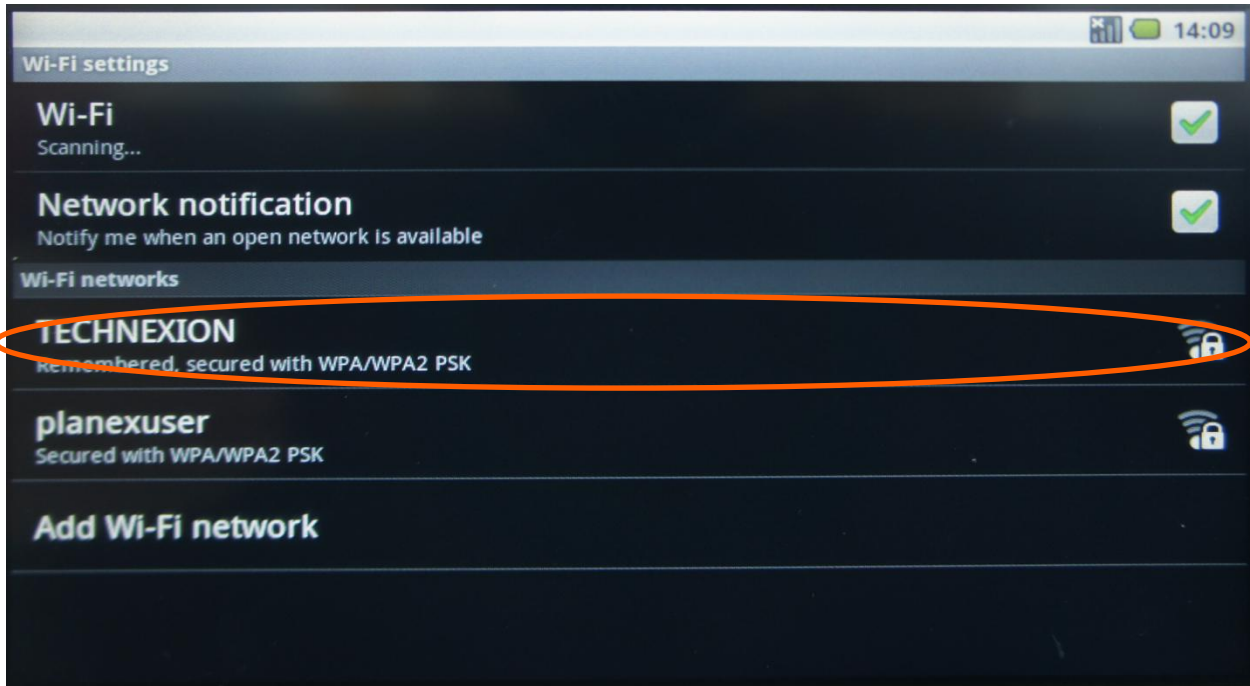

Figure 69: Select a network

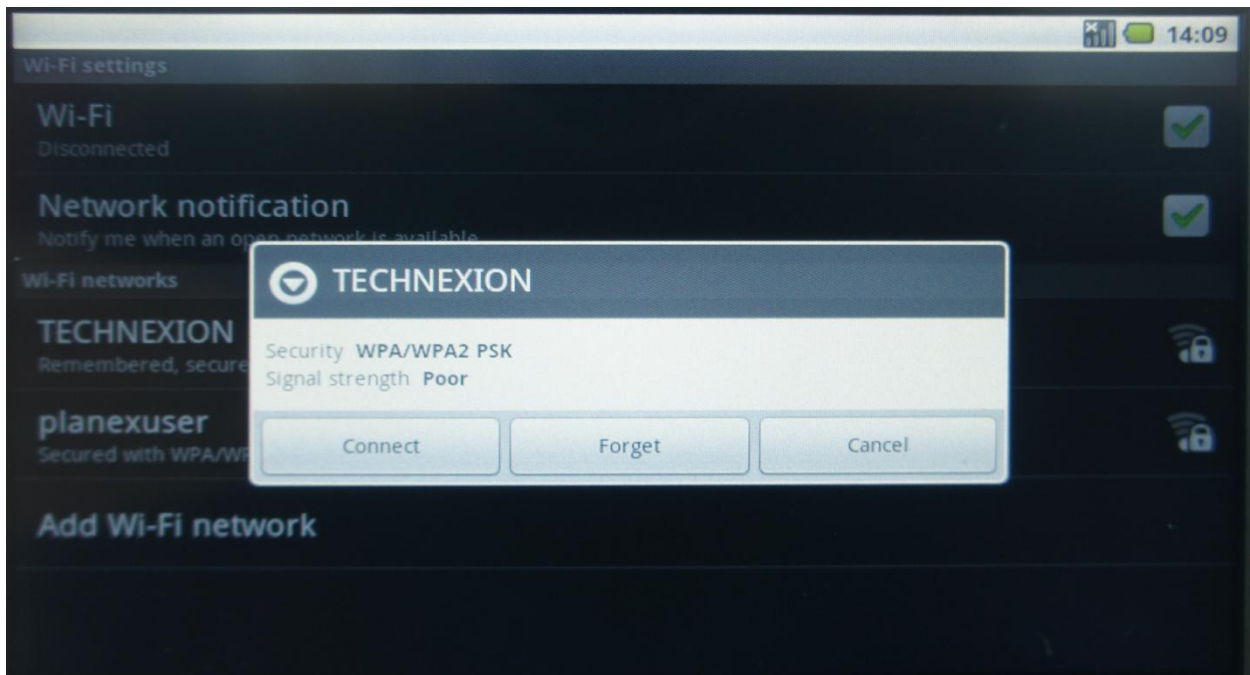

Figure 70 : Choose connect and, if necessary, enter a password.

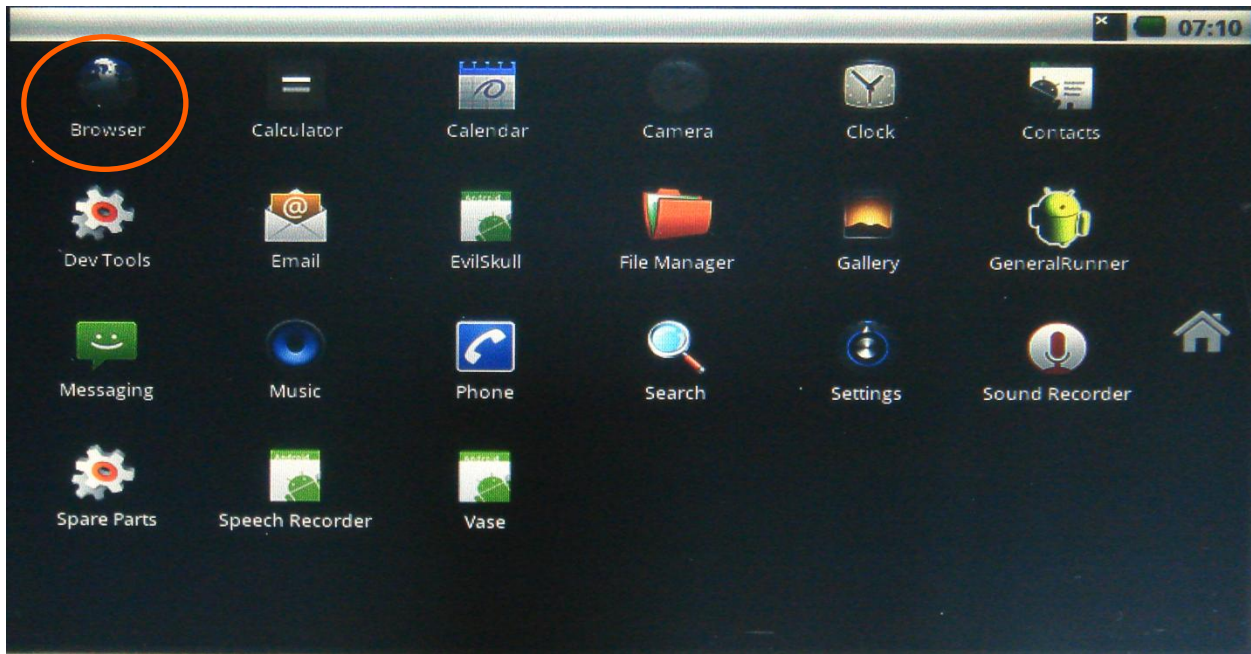

Figure 71 : Open the browser in the main menu

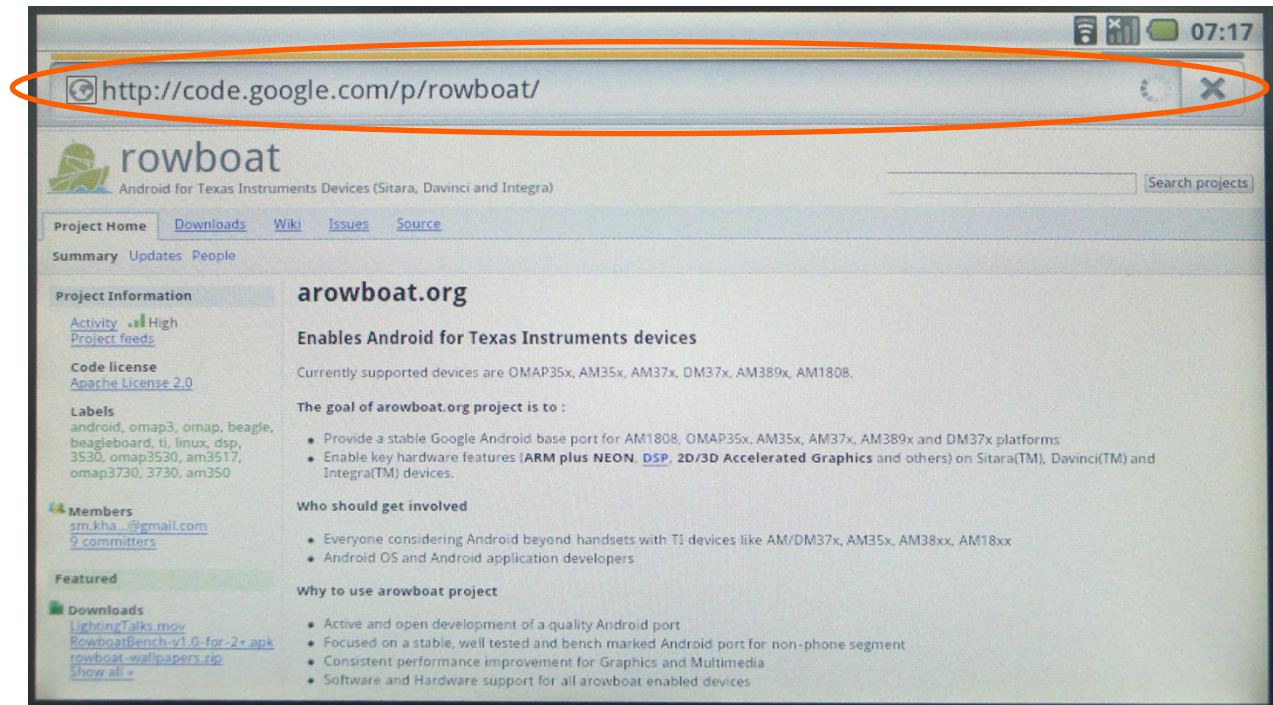

Figure 72 : Press the internet address bar and the onscreen keyboard will appear, or Insert an USB-keyboard.

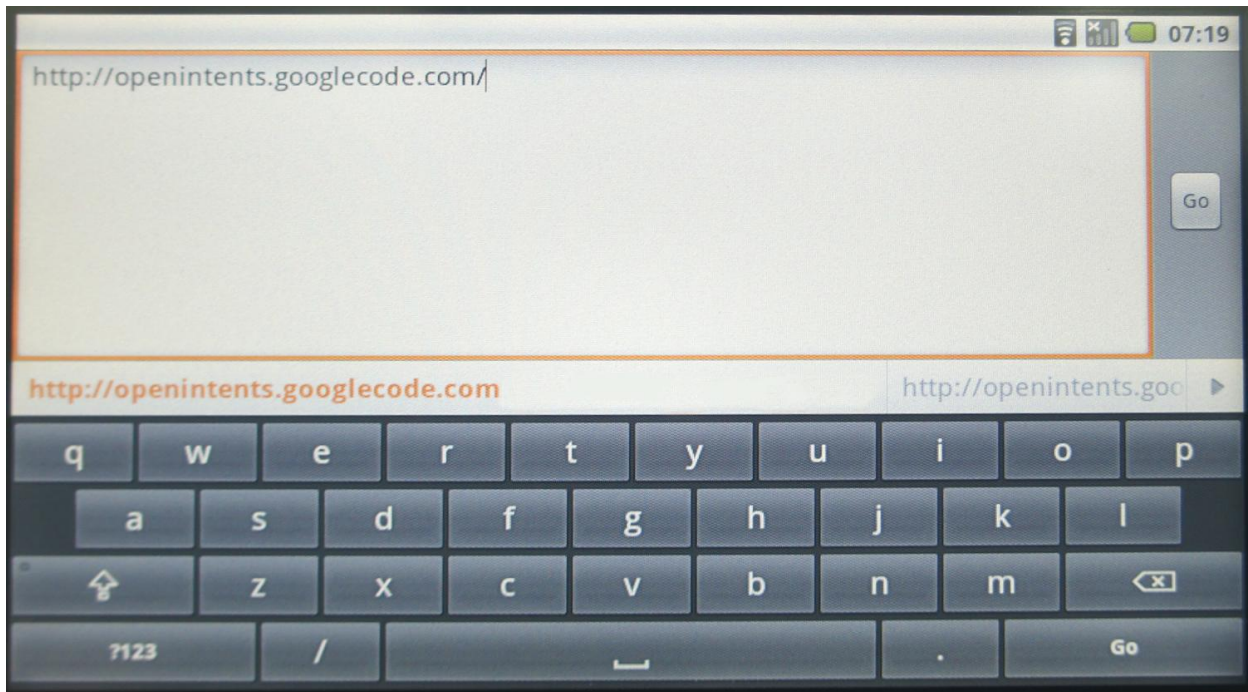

Figure 73 : Type: <http://openintents.googlecode.com> press “GO” and you will find the File Manager under the downloads

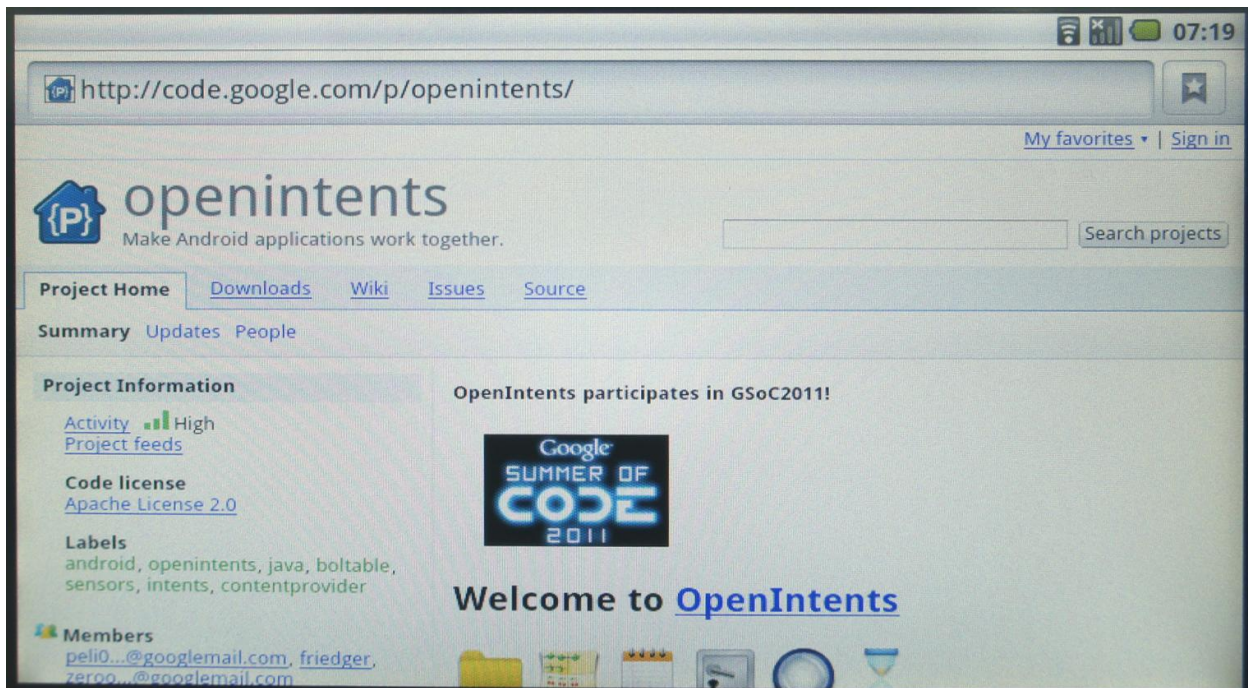

Figure 74 : Another option is:: <http://www.openintents.org> and you will also find the File Manager

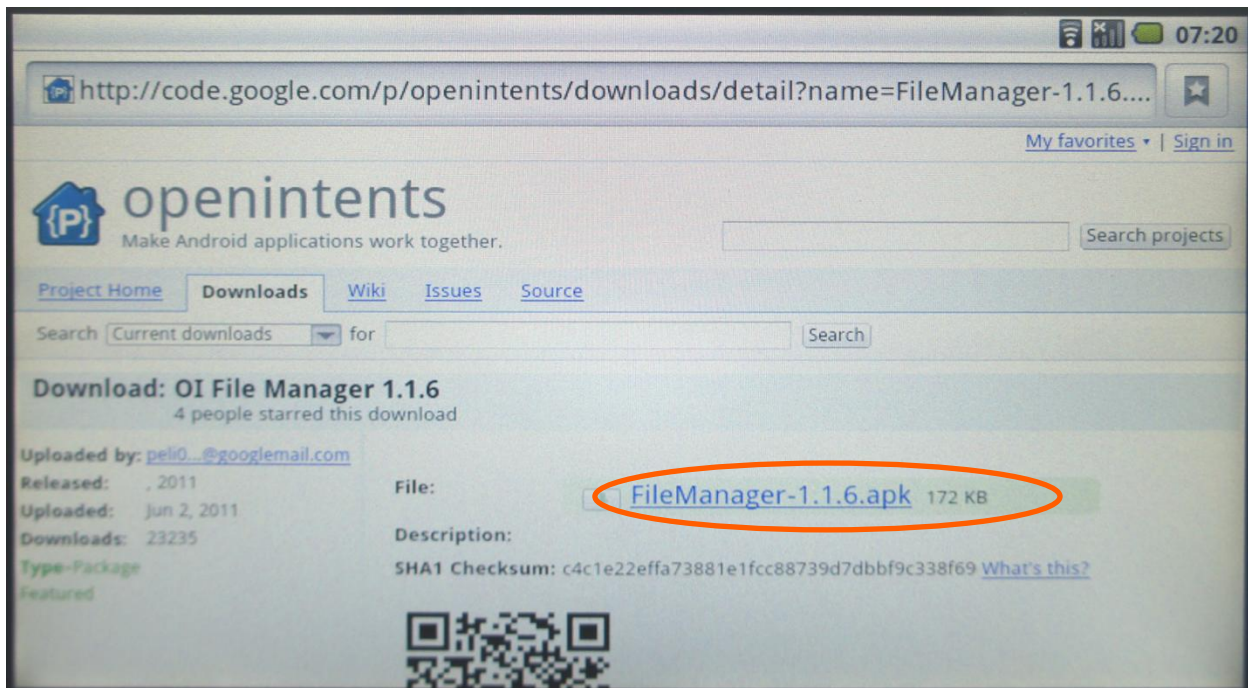
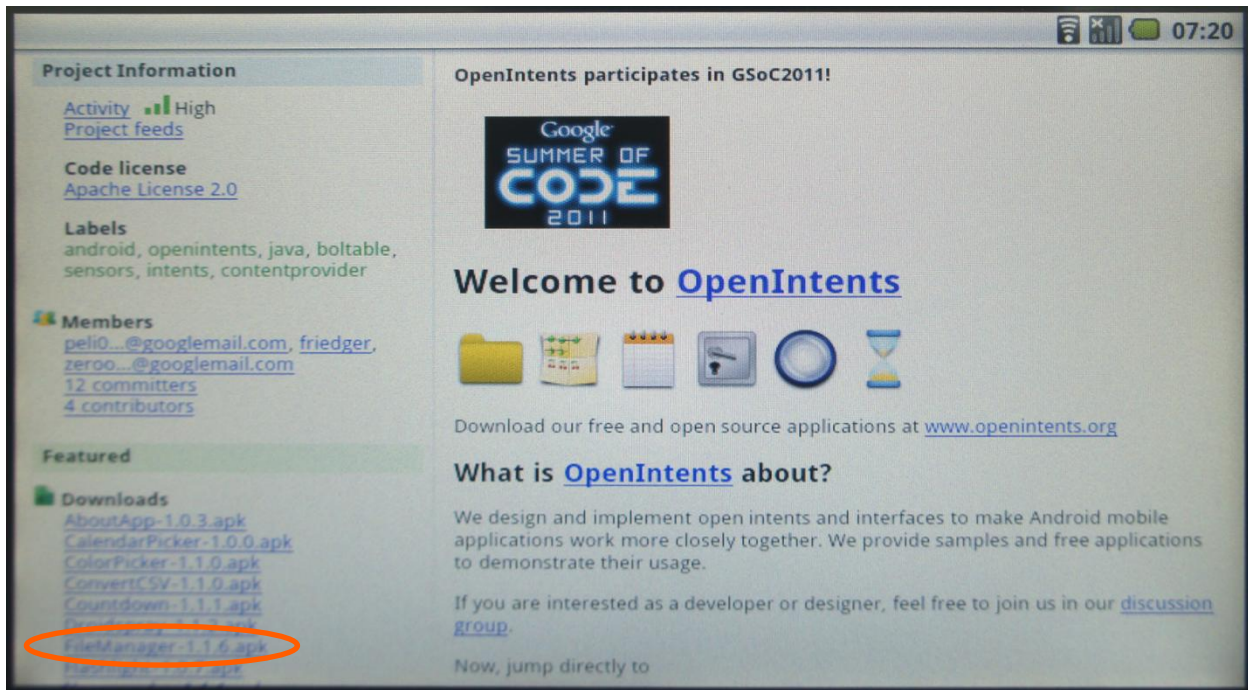

Figure 75 : Click the file manager link; it might appear like nothing happens, but just go to the main screen and pull the bar on top down.

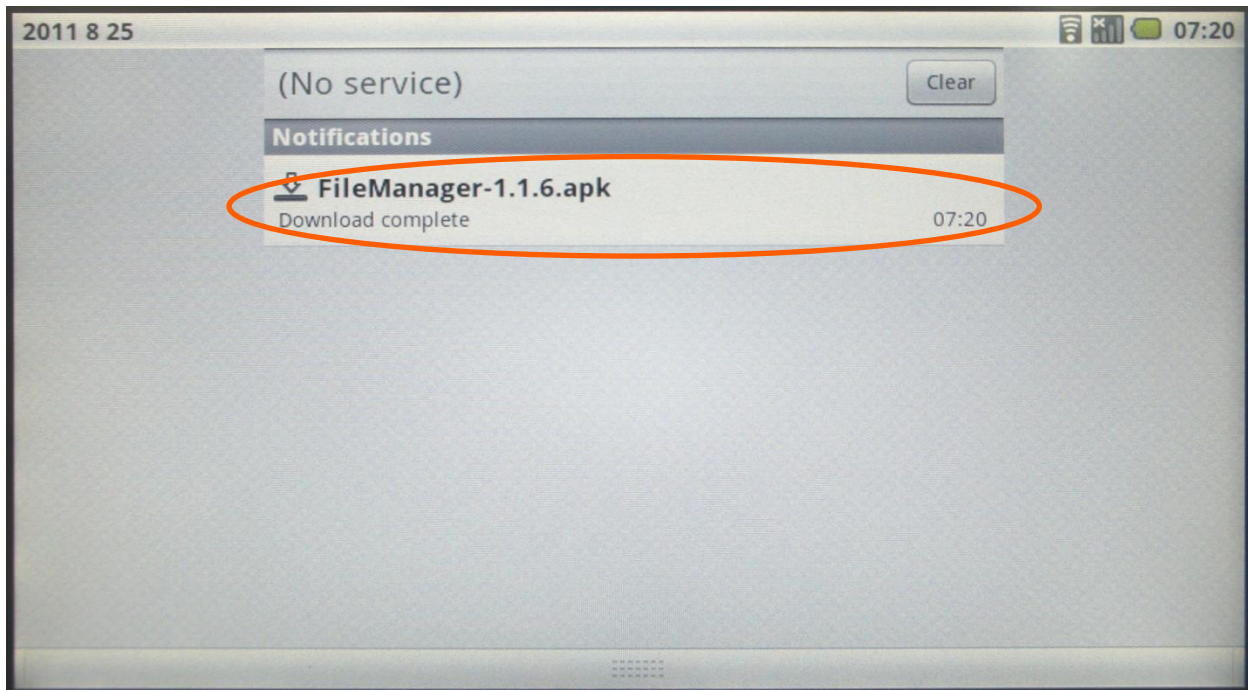
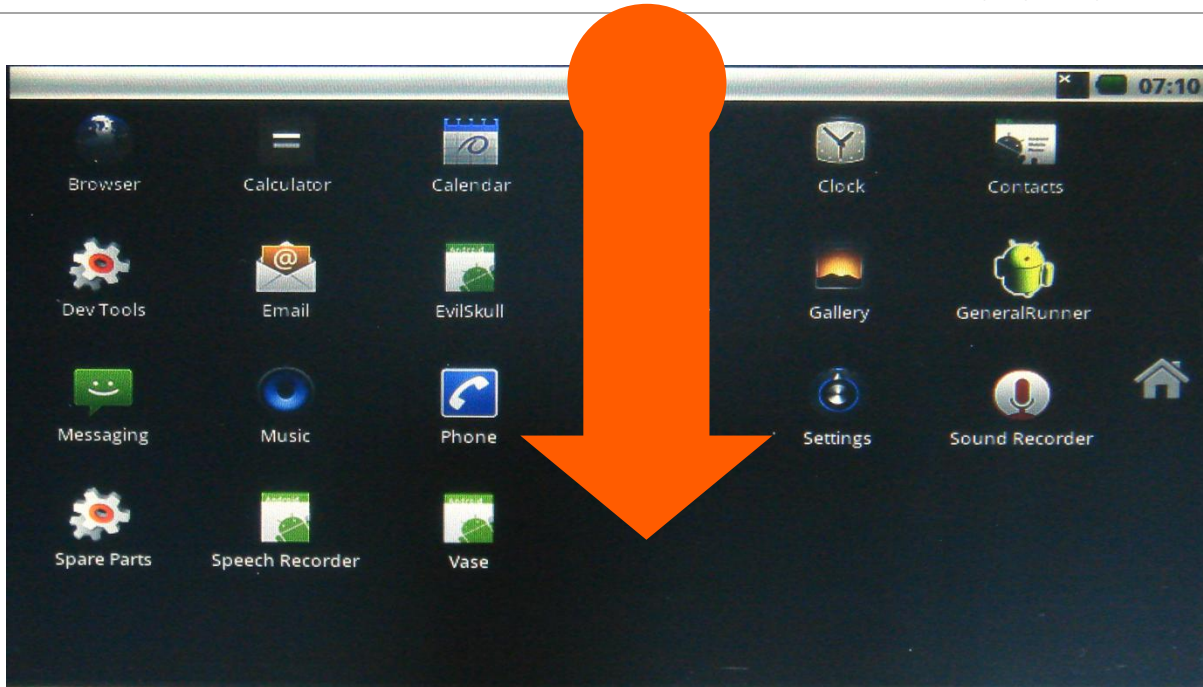

Figure 76: You will see the download when it has finished downloading

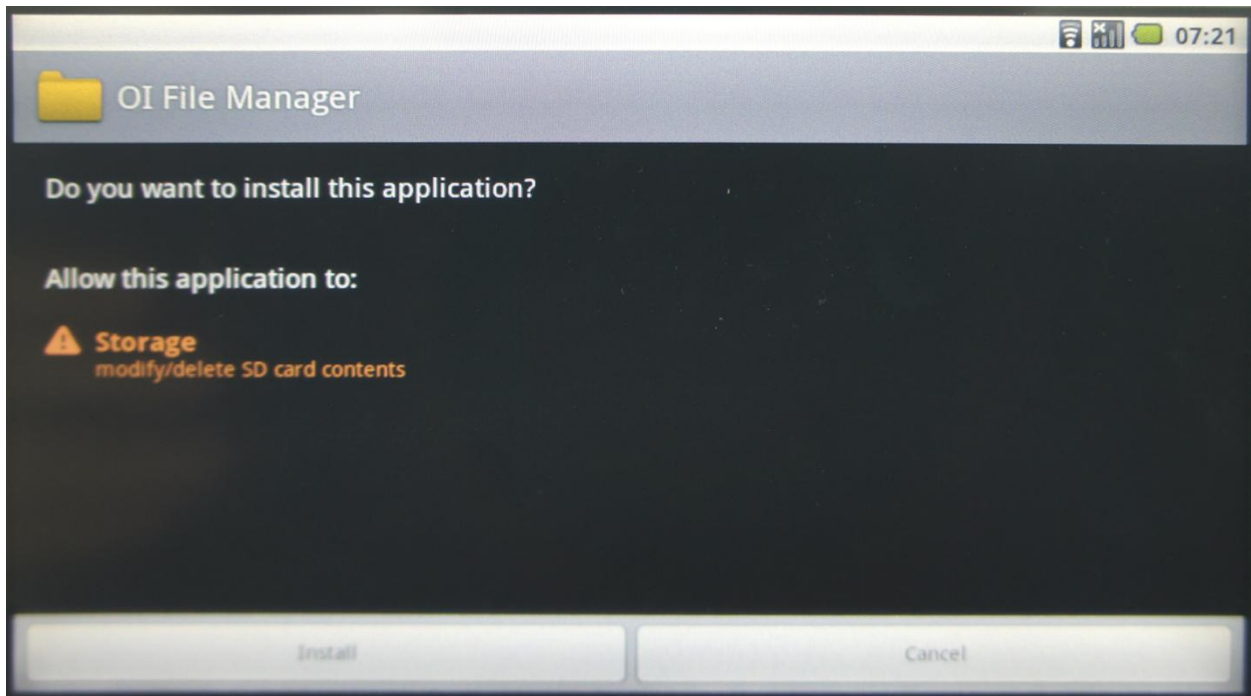

Figure 77 : Press the download and it will ask to install or cancel, Install will install the application, and Cancel will delete the file

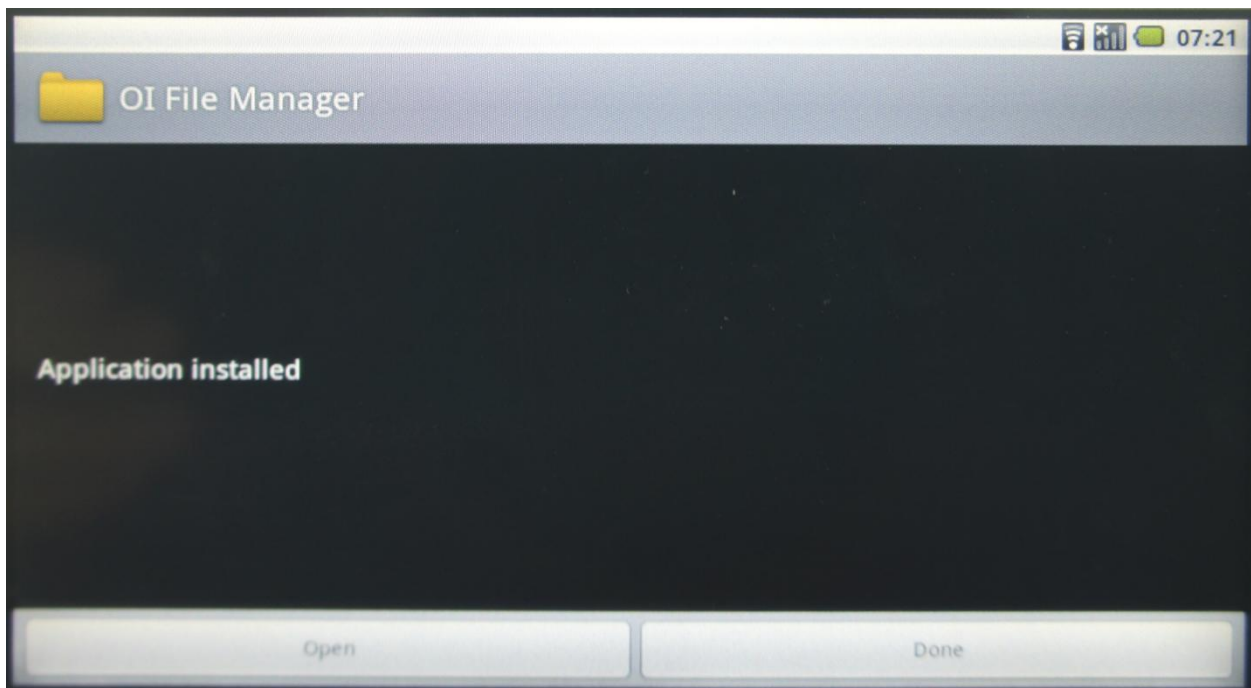

Figure 78 : You now have a file manager and it will make it easier to install apk's that are placed on a SD card

12.3 ADB - Installing applications

12.3.1 Windows

Source of information (in this paragraph): [\[1\]](#)

When it comes to Android modding, most novice users are confused or left wondering by reference over reference to a certain “ADB”. This is especially true when you are looking up something on modding your device, or root it in particular. ADB is the wonder toy of Android and everyone seems to love it, so let’s have a look at understanding what it is and why you need it, and how you can get it.

12.3.1.1 What is ADB

ADB stands for Android Debug Bridge. It comes as a part of the standard Android SDK, which you can grab [here](#). Basically, it provides a terminal-based interface for interacting with your phone’s file system. Since Android platform is based on Linux, command-line is ~~the only way to obtain and manipulate root access~~ often required to perform certain advanced operations on your device using root access.

While these things can be done directly on the device itself using some terminal emulator, it will be rather difficult to execute complex commands on such a small screen. ADB provides the bridge between your machine and your computer.

12.3.1.2 How to Install ADB

Step 1: Installing the Android SDK

Note: At the time of updating this guide, the latest version of the Android SDK available is r8 and we shall be using it throughout the rest of the guide. The tools will work the same way however, even if you get a later version. In case of earlier versions though, the location of some of the tools was different and it is recommended that you get the latest available version.

The first step is to download the SDK. Use the link given at the end of this post and download the latest version of the Android SDK from there. There are versions available for Microsoft Windows, Linux and Mac OS X. In case of Windows, both an installer and a zip file are available but there isn’t any need to use the installer as a formal installation is not required.

Once you have downloaded the SDK, simply extract the compressed file to a location on your computer. In our case, we have extracted it to the root of our C drive and that makes `C:\android-sdk-windows` the installation location of the SDK. From here onwards, we shall be referring to this location as the ‘SDK folder’.

Step 2: Downloading the SDK Platform Tools

Previously, ADB used to be included in the SDK by default in the 'tools' sub-folder but now, it has been relocated to the 'platform-tools' sub-folder which needs to be downloaded as an SDK package. Fortunately, this is quite easy:

Just browse to the SDK folder and launch SDK Manager. When launching it for the first time, it will present you with a window to choose packages to install. The first option begins with 'Android SDK Platform-tools'. Make sure it is checked, and uncheck all the other packages for now. You can check/uncheck a package by clicking on its name and then selecting the Accept/Reject radio button. Your window should look like this:

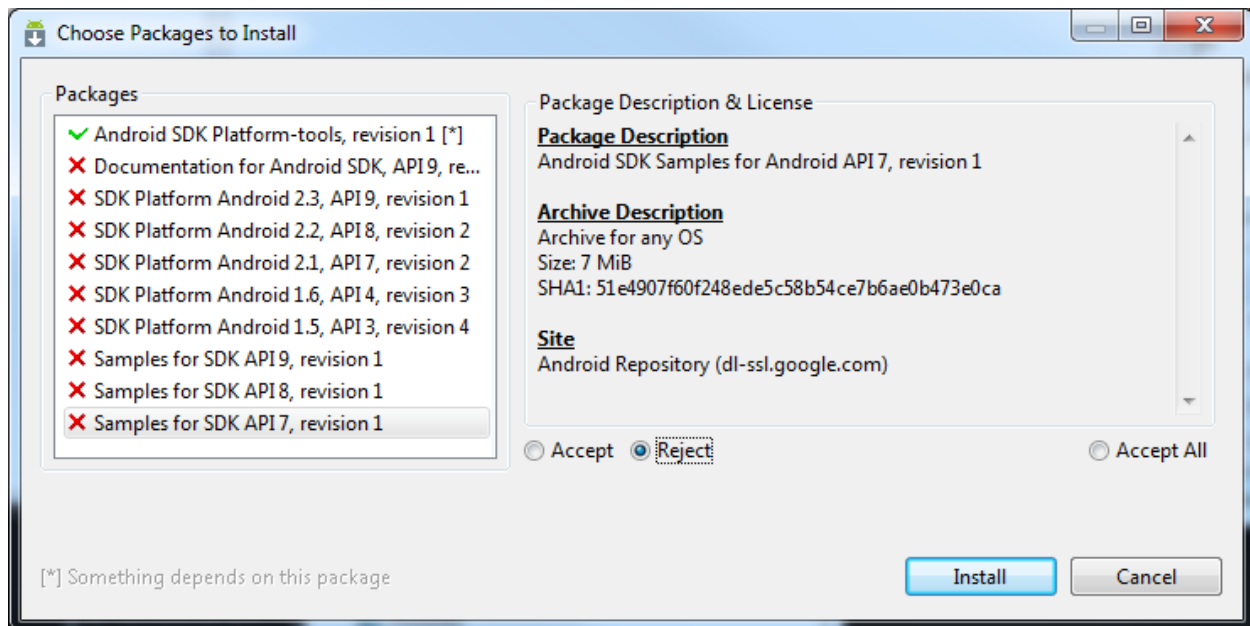

Figure 79

Now simply click 'Install' and wait till the platform tools are installed. Once the process is done, you will have a 'platform-tools' folder inside your SDK folder. That folder will include ADB and all its dependencies.

Step 3: Setting the Path variable

Now you have ADB installed but using it this way will require you to either use the complete path of the ADB command (`C:\android-sdk-windows\platform-tools\adb`) or to first change directory to the platform-tools subfolder of the SDK folder each time, and this can become quite a hassle. To make ADB along with other Android SDK tools and platform tools easily accessible from anywhere at the command line, we shall add their paths to the PATH environment variable. This method will apply to Windows users only. If you are a Linux or Mac user, add the 'tools' and 'platform-tools' sub-folders of the Android SDK to your system's PATH variable using the standard method for your operating system.

- If you have no experience with editing system environment variables, make a System Restore point now so that you can revert back to it in case something goes wrong.

- If you are using Windows 7, right-click the 'Computer' icon and click 'Properties'. Now click 'Advanced System Settings' from the options in the left pane to bring up the 'System Properties' window. Windows XP users will directly get this window when they right-click 'My Computer' and click 'Properties'.
- In the 'System Properties' window, click the 'Environment Variables' button on the 'Advanced' tab.

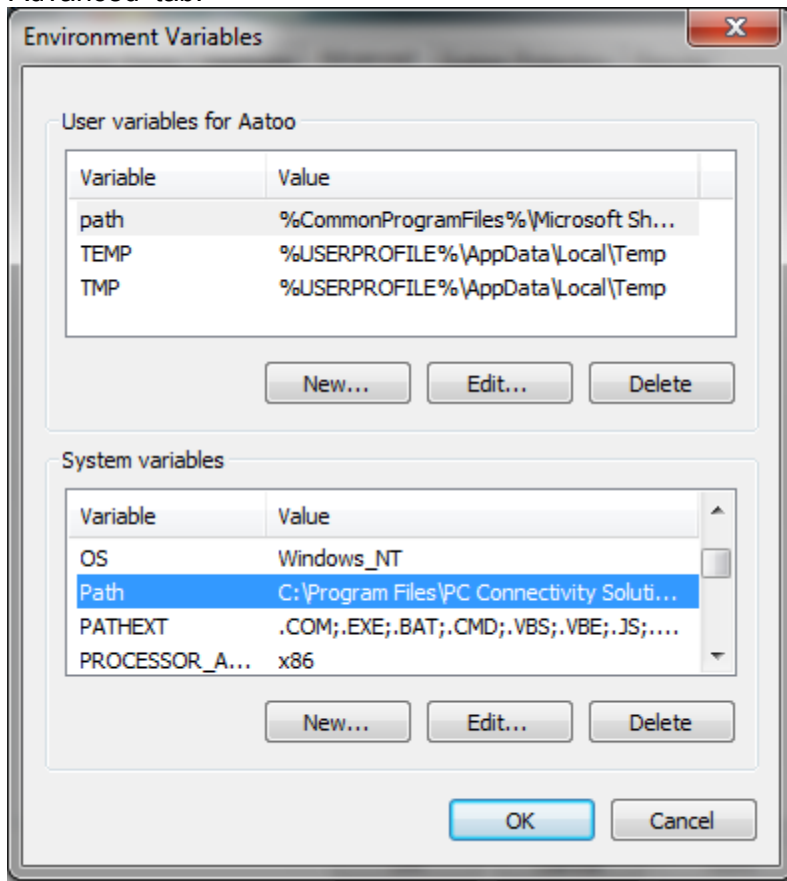

Figure 80

- Find 'Path' in the 'System variables' section and double-click it to edit it.
- Make sure NOT to delete the existing entry in 'Variable value' or it will mess up things on your computer. Just add the following string to the end of it, including both the semi-colons:

```
;c:\android-sdk-windows\tools;c:\android-sdk-windows\platform-tools
```

If you have extracted the SDK's contents to another directory, make sure to use that one for your PATH variable.

After adding the string, this is what my Path variable looks like:

```
C:\Program Files\Common Files\Microsoft Shared\Windows Live;C:\Program Files (x86)\Common Files\Microsoft Shared\Windows Live;%SystemRoot%\system32;%SystemRoot%;%SystemRoot%\System32\Wbem;%SYSTEMROOT%\System32\WindowsPowerShell\v1.0\;C:\Program Files (x86)\ATI Technologies\ATI.ACE\Core-Static;C:\Program Files (x86)\Windows Live\Shared;C:\Program Files\Java\jdk1.6.0_23\bin;C:\Program Files (x86)\Java\jdk1.6.0_23\bin;C:\android-sdk-windows\tools;C:\android-sdk-windows\platform-tools
```

Don't worry if yours does not include some of the other text – what is important is the way the new entry should be added to the existign one, and the way the previous entries **MUST** be left unchanged. Notice that the semi-colons are necessary to separate each path variable entry from the next and previous ones. Once you have added the path, your machine may require a reboot.

In case you messed up while editing the Path variable and ended up deleting the previously existing entries, just restore the System Restore point you made and retry, being more careful this time.

Step 4: Installing the USB drivers

Finally, you need to install the [USB](#) drivers. You may or may not need to perform this step, depending on your device. If you are using a device that ships with stock Android operating system such as the Nexus One, this will be necessary. In case of other devices that ship with their custom version of Android and some tools to sync the device with the PC, such as devices from HTC that ship with HTC Sync or devices by Samsung that ship with Samsung's own software, the suitable driver for your device will be automatically installed with that software package.

- The first step will be to download the USB drivers. To do this, launch SDK Manager from the SDK folder and click on 'Available packages' in the left pane.
- Expand 'Third party Add-ons' followed by 'Google Inc. add-ons' and check 'Google Usb Driver package', as shown in this image:

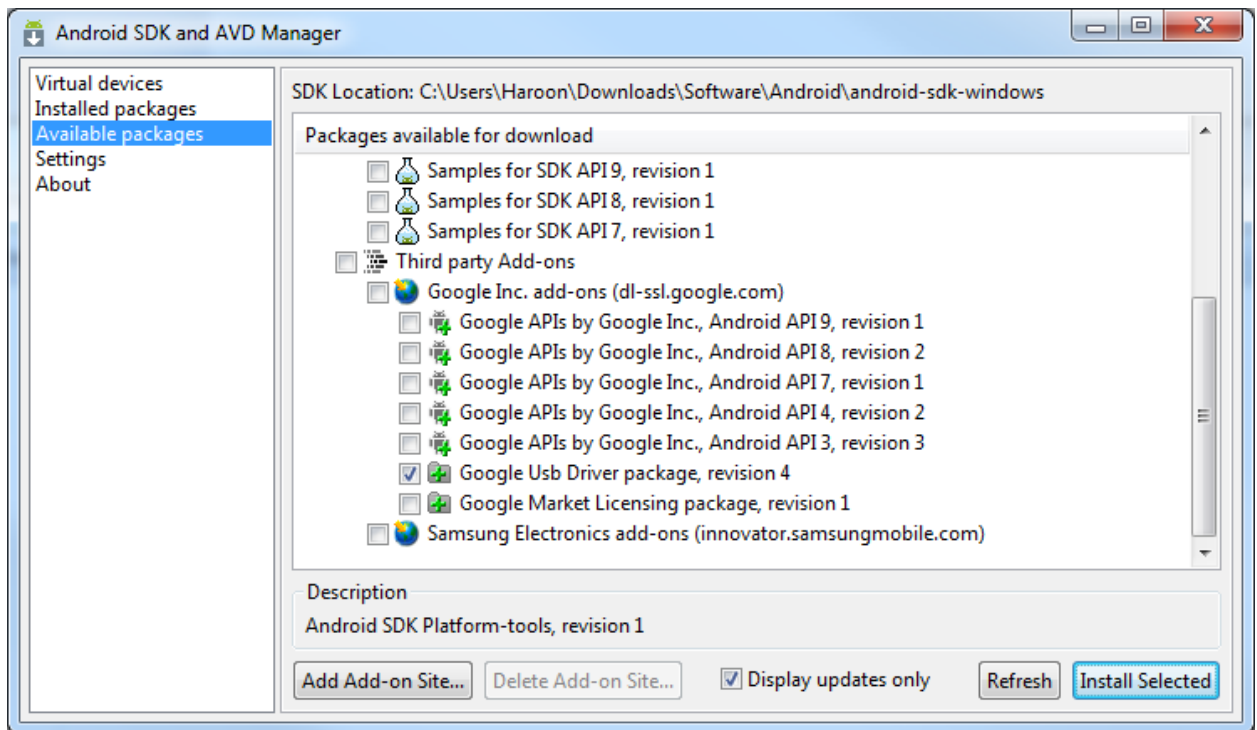

Figure 81

- Click 'Install Selected' and in the window that pops up, click the 'Accept all' radio button followed by the 'Install' button. Wait patiently while the USB drivers are downloaded and installed in the Android SDK.
- The drivers for both [32 bit](#) and 64 bit systems will now be present in the SDK folder under 'usb_driver\x86' and 'usb_driver\x64' sub-folders respectively.

Now that the USB drivers have been downloaded, you can install them to your computer as follows:

- On the device, go to home screen, press **Menu**, select **Applications > Development**, and enable **USB Debugging**.
- Now connect your phone to the PC via USB. New hardware installation should kick in, and it will start looking for the drivers.
- Manually point the drivers to the folder suitable for your operating system and let them install.
- Once drivers have installed, you can verify successful installation by going to Device Manager. Your phone should be showing under 'ADB Interface', like in this example:

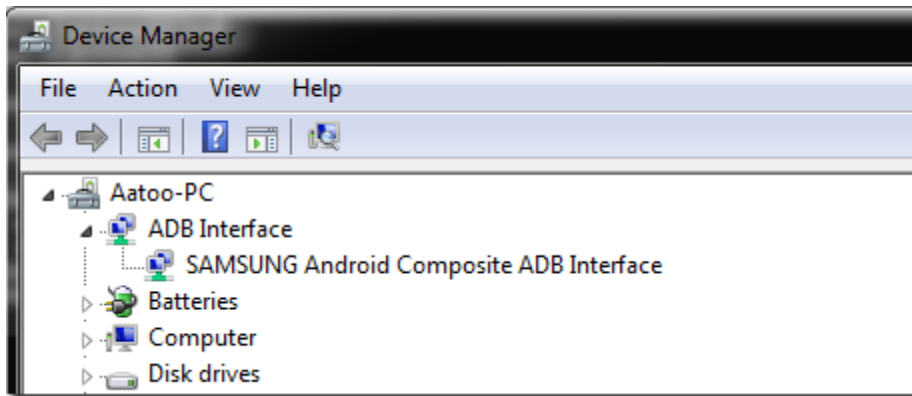

Figure 82

12.3.1.3 How to Use ADB

At this point, the setting is done. Here on you can simply use adb to manipulate your phone in whatever way you like. On Windows, the best way to do so is using command prompt. To ensure that adb has been set up properly, run [command prompt](#) and type 'adb devices' and hit enter. Your connected device should show up with a serial number.

```
C:\Windows>cd..
C:\>adb devices
* daemon not running. starting it now *
* daemon started successfully *
List of devices attached
5700c35e2 device
C:\>
```

Figure 83

~~This is it for this guide. We would like to emphasize that playing with your phone at this level can be dangerous if you don't know what you are doing, and can even render the phone completely useless. Please do it at your own risk.~~

For a complete list of adb commands, check out the official adb guide [here](#).

Editor's Note: ADB is for advanced users only. If you need ADB with a Graphical User Interface, check out [QtADB](#).

12.3.1.4 Summary

[Download](#)

[Download JRE/JDK](#)

Above two will install the Android SDK.

When plug in our device, Windows will prompt that a new device is found, and asks for driver. Please install with the drivers we provide.

12.3.2 Linux

[Download](#)

```
tar zxvf ~/android-sdk_r08-linux_86.tgz
cd android-sdk-linux_86
```

The folder structure should be

```
Add-ons
Platforms
SDK Readme.txt
Tools
```

Most of the utilities are basic, so you need to update:

```
./tools/android update SDK
```

It will launch a GUI interface. Install all the packages you need.

Now the "ADB" is in the folder "platform-tools", you can add it to your path.

12.3.2.1 *Connect by USB*

Connect USB-otg on TAO to host machine

Turn on USB Debug

MENU->Settings->Applications->Development and then enable the "USB debugging" option.

Setup Host Machine

Log in as root and create this file: /etc/udev/rules.d/51-android.rules

For Gusty/Hardy, edit the file to read:

```
SUBSYSTEM=="usb", SYSFS{idVendor}=="18d1", MODE="0666"
```

For Dapper, edit the file to read:

```
SUBSYSTEM=="usb_device", SYSFS{idVendor}=="18d1", MODE="0666"
```

Execute the following to change the user mode for the rules file:

```
host#> chmod a+r /etc/udev/rules.d/51-android.rules
```

Verify the adb connectivity between host and target board:

```
host#> adb devices
```

If device is connected, then output on screen should list the device, example:

```
List of devices attached
20100720 device
```

Login use ADB

```
host#> adb shell
```

12.3.2.2 *Connect by Ethernet*

Please make sure Ethernet on both TAO and the host machine are connected to same network
Check Ethernet configuration for the board

```
tao #> netcfg
lo    UP  127.0.0.1    255.0.0.0    0x00000049
eth0  UP  192.168.70.135 255.255.255.0 0x00001043
```

If Ethernet was not configured, configure Ethernet of the board using ifconfig/netcfg as shown below.

```
tao #> netcfg eth0 dhcp
```

Configure the ADB Daemon to use an Ethernet connection using setprop as shown below.

```
tao #> setprop service.adb.tcp.port 5555
```

If network is configured successfully (above steps) then restart service adbd on the target,

```
tao #> stop adbd
tao #> start adbd
```

On the host machine use following commands to establish the ADB connection

```
host#> export ADBHOST=<target's ip address>
host#> adb kill-server
host#> adb start-server
```

Verify for device connectivity, by executing the following commands

```
host#> adb devices
```

If connected, find the device name listed as an "emulator"

```
List of devices attached
emulator-5554  device
```

Login use ADB

```
host#> adb shell
```

For more information about adb commands, see Android Debug Bridge page at <http://developer.android.com/guide/developing/tools/adb.html>

12.3.3 ADB Functions

12.3.3.1 Application Install/Remove

Install

```
$> adb install <package>.apk
```

Remove

```
$> adb uninstall <package>.apk
```

12.3.3.2 File Operation

To Device

```
$> adb push <local_file_path> <remote_path>
```

From Device

```
$> adb pull <remote_file_path> <local_path>
```

12.3.3.3 Shell Operation

```
$> adb shell
```

12.3.3.4 Show Devices

```
$> adb devices
```

13 Software - Windows Embedded Compact 7

13.1 Warning



Important! To install Windows CE, you need a null modem to follow process.

13.2 Update to the latest Windows Embedded Compact 7

Make sure you have downloaded all patches for Windows Embedded Compact 7. The Patches can be found at the Microsoft website

13.3 Get the BSP

13.3.1 Download the BSP from the web-Site

Go to www.technexion.com > Support > download Center > ARM_CPU_Modules> TAO-3530; and download the TAO-3530 Windows Embedded Compact 7 BSP”.

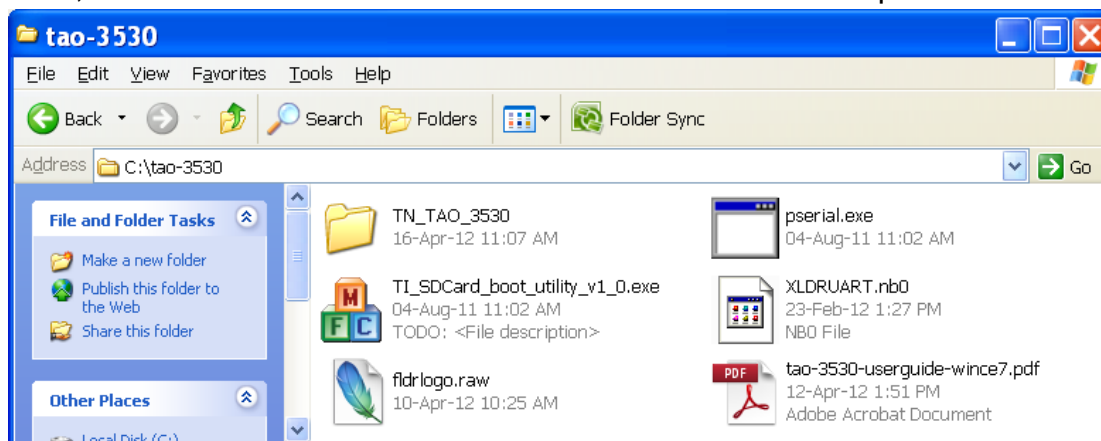

Figure 84: Decompress the downloaded file.

13.3.2 Install BSP to “Platform Builder”

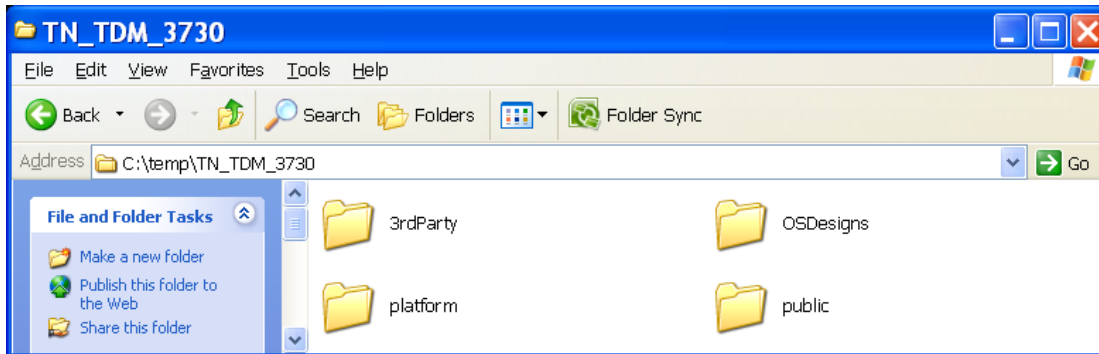

Figure 85: After entering the “TN_TAO_3530” folder, copy all folders, and paste the folders into c:\WINCE700\ (overwrite is OK)

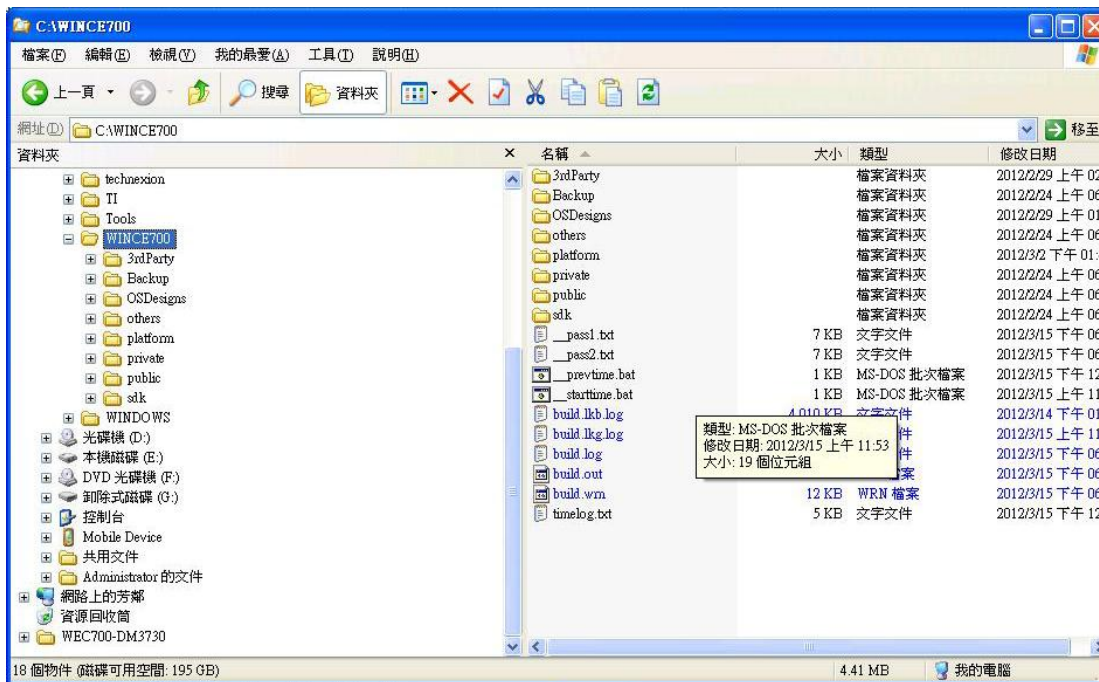

Figure 86: the folders in c:\WINCE700\

13.4 Create the files for a SD card

The following chapter describes how to create the files that will be placed on a SD card.

- Open “Microsoft Visual Studio 2008”.

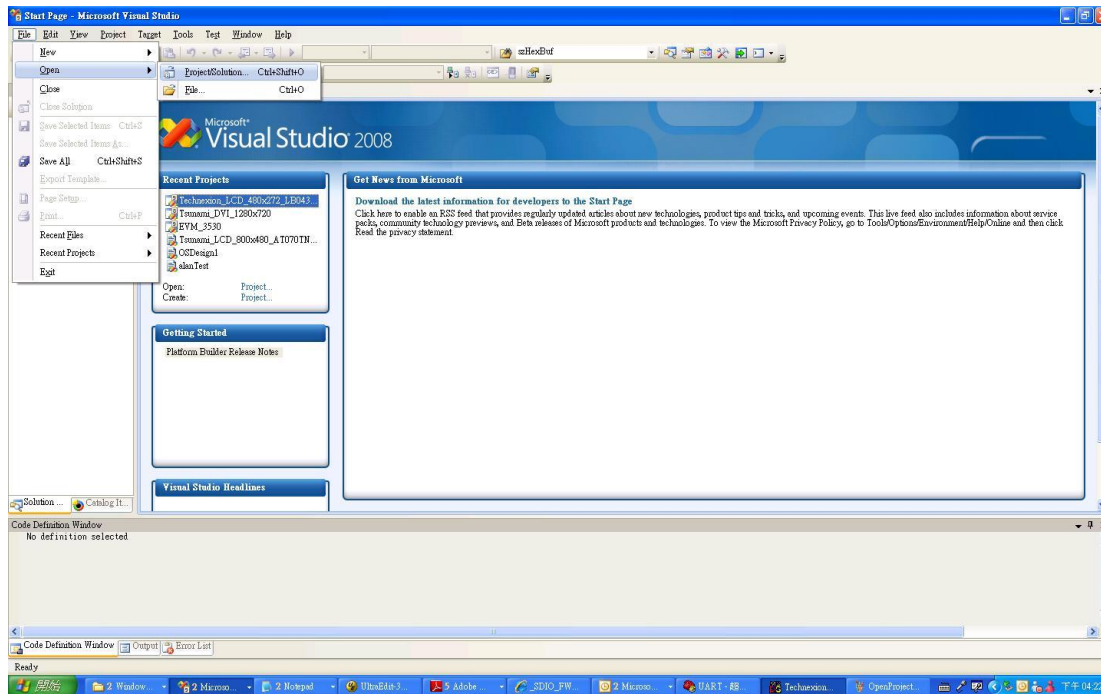

Figure 87: Click “File → Open → Project Solution”

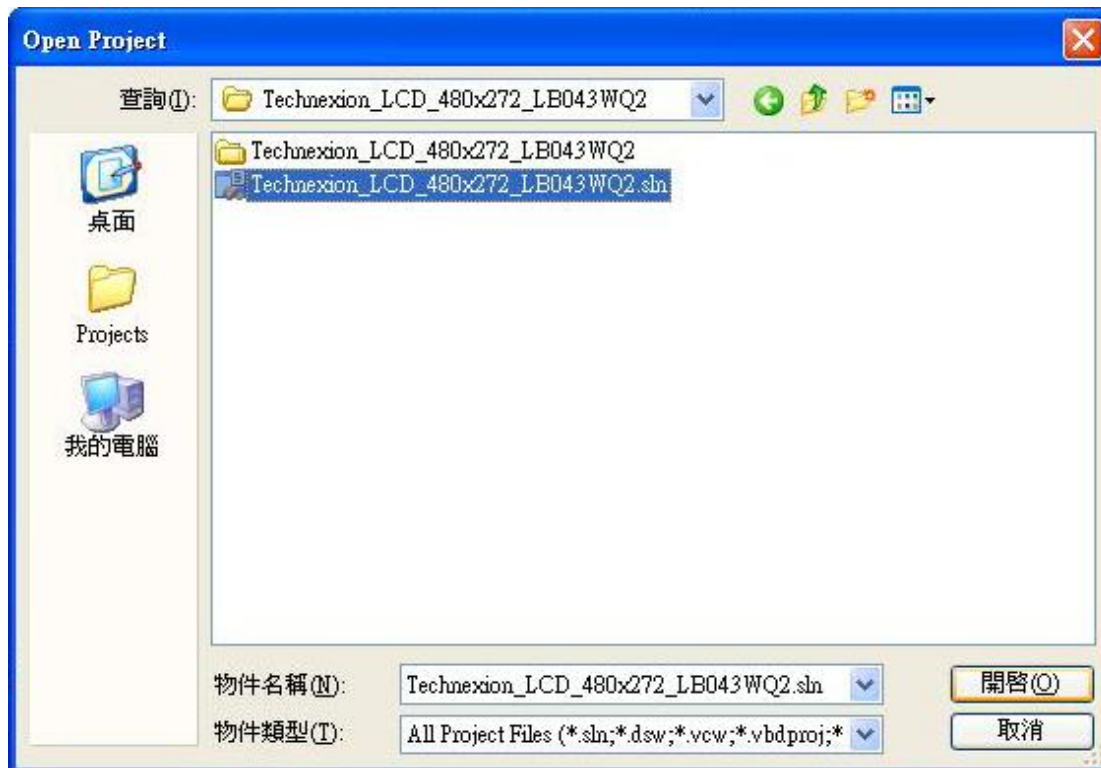

Figure 88: Go into the folder and open the SLN-file of your board (As example in this manual we use “Technexion_LCD_480x272_LB043WQ2”)

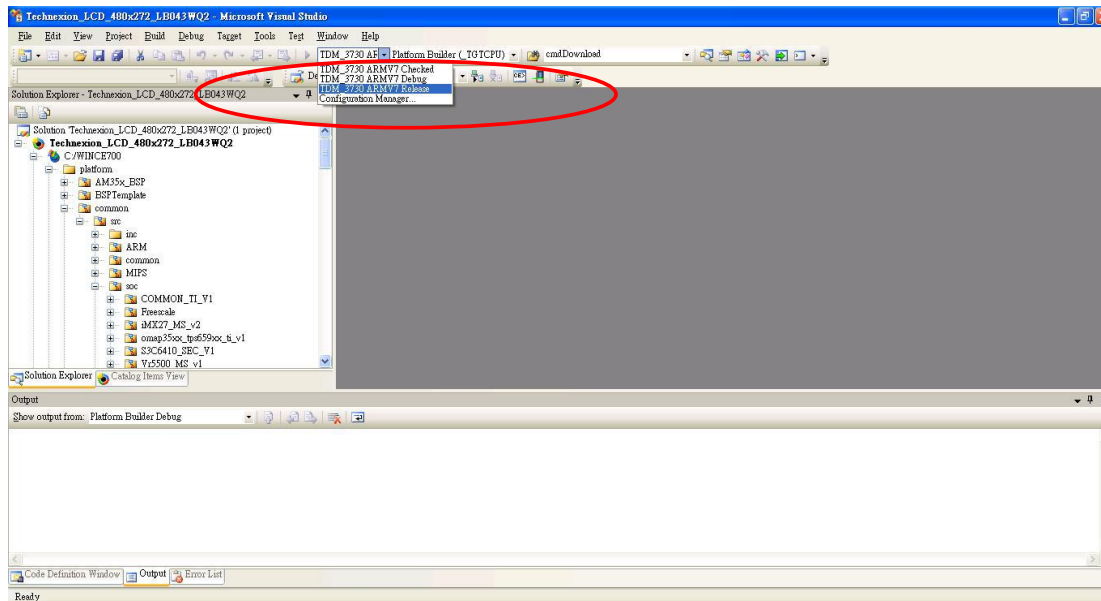

Figure 89: Before building, choose the TAO-3530 ARMV7 Release mode

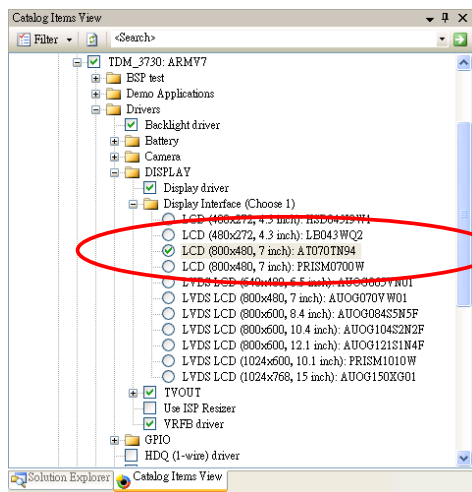

Figure 90: before building, choose the correct display (default might be set to a multi-touch Prism)

In the menu click “build/advanced build command/Clean Sysgen” (Figure 91) this will take approximately 30 minutes, after which you will see “build complete” (Figure 92)



Warning! Be patient: let “clean sysgen” finish, this can take up to 30 minutes

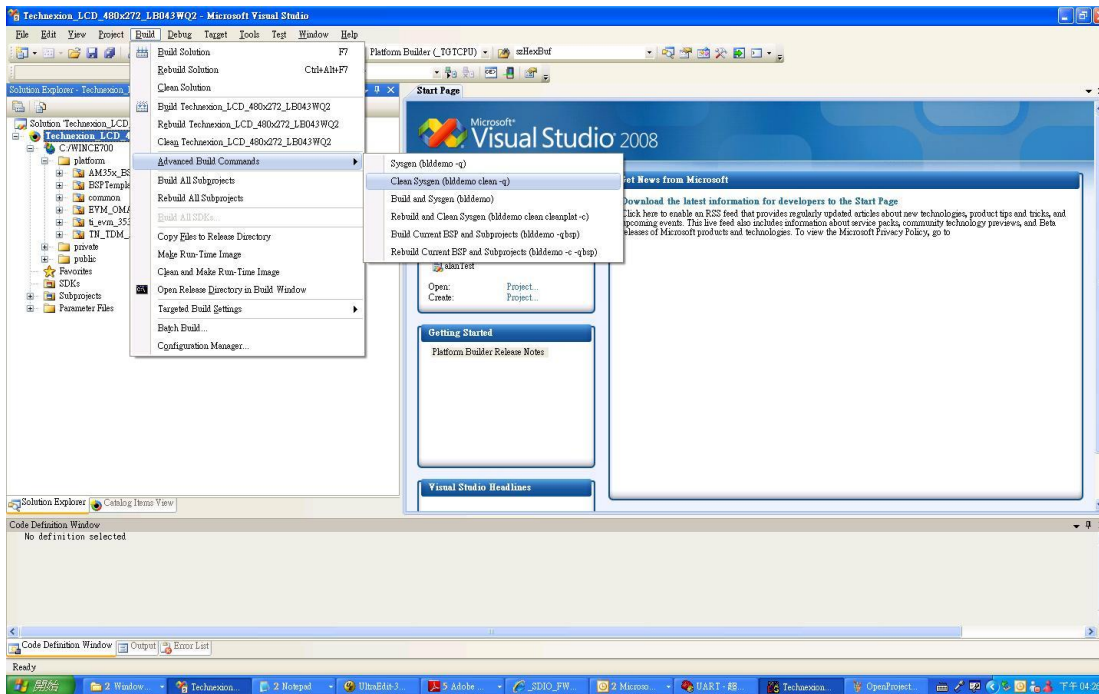

Figure 91: build/advanced build command/Clean Sysgen

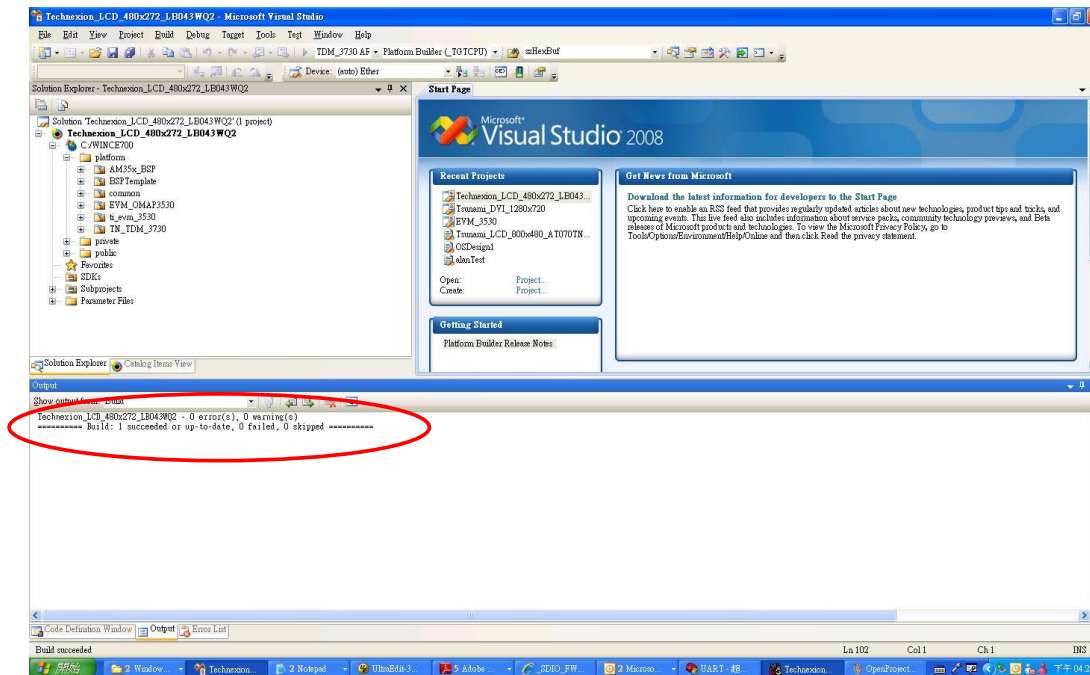

Figure 92: build complete

13.5 Creating the SD card

- Plug an microSD in your computer (with for instance a USB card reader)



Figure 93: An example of a USB card reader

Go to:

C:\WINCE700\OSDesigns\Technexion_LCD_480x272_LB043WQ2\Technexion_LCD_480x272_LB043WQ2\ReIDir\TN_TAO_3530_ARMV7_Release

Open the folder. The folder contains files named: MLO, EBOOTSD.nb0, NK.bin
(These files are needed for a bootable SD-card)

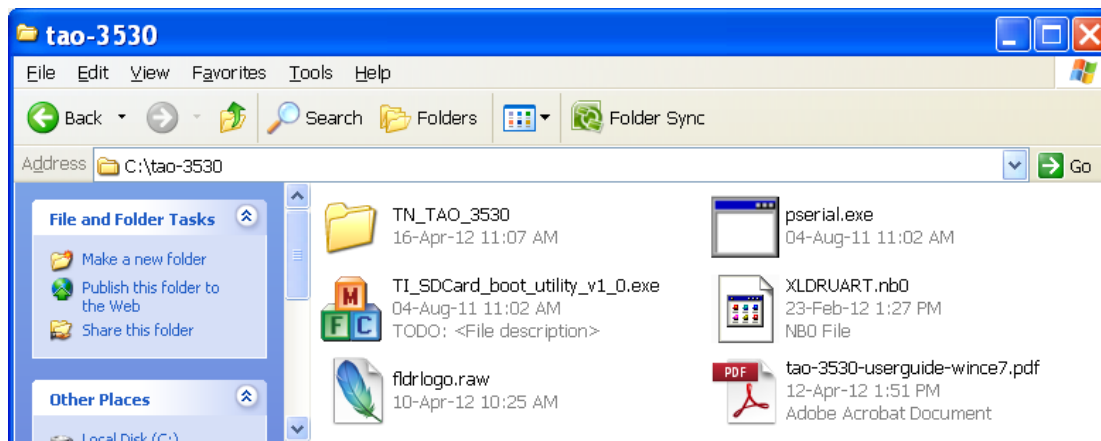

Figure 94:

Step 1 - TAO-3530.zip contains these files (in this example extracted on "c :")

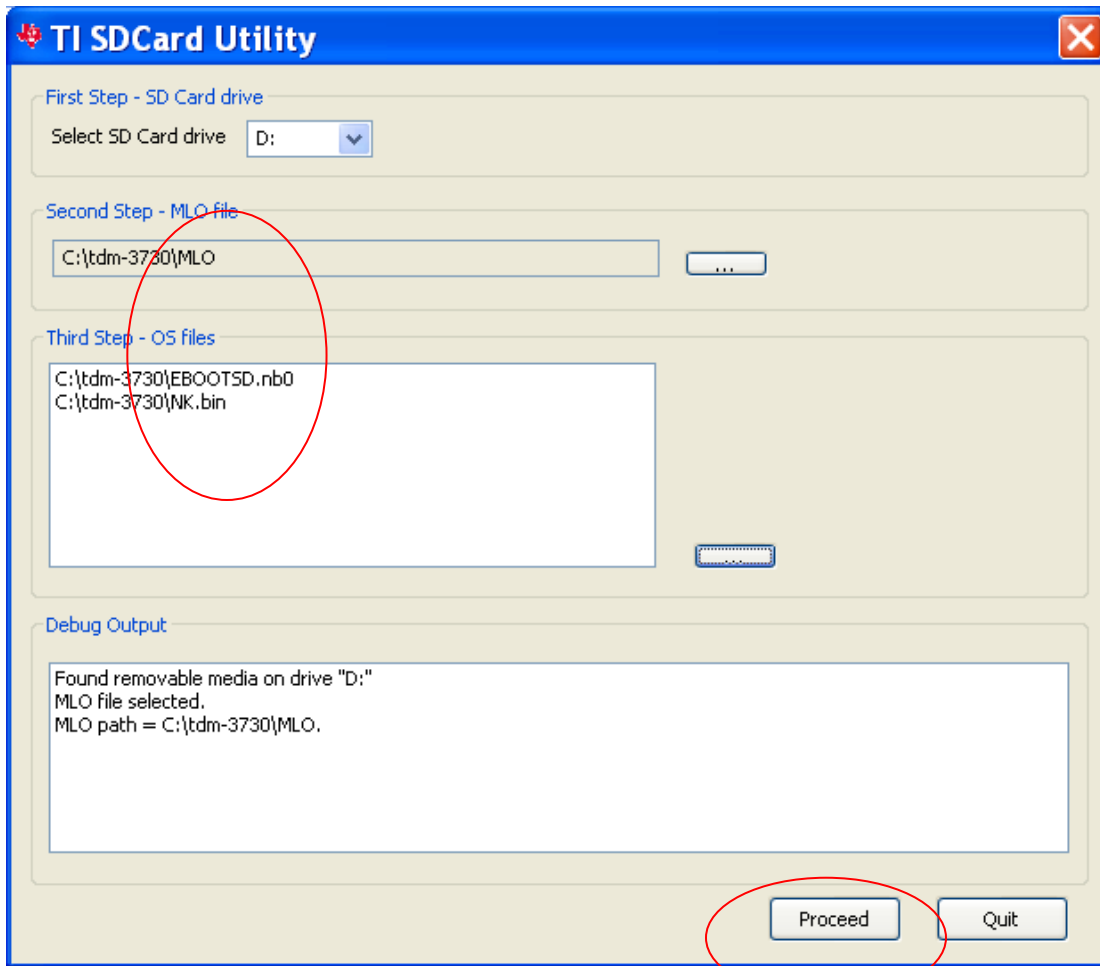

Figure 95: Step 2 -Use the “TI_SDCard_boot_utility_v1_0.exe” tool to format the SD card and copy the files (MLO, EBOOTSD.nb0, and NK.bin). Press the “Proceed” Button

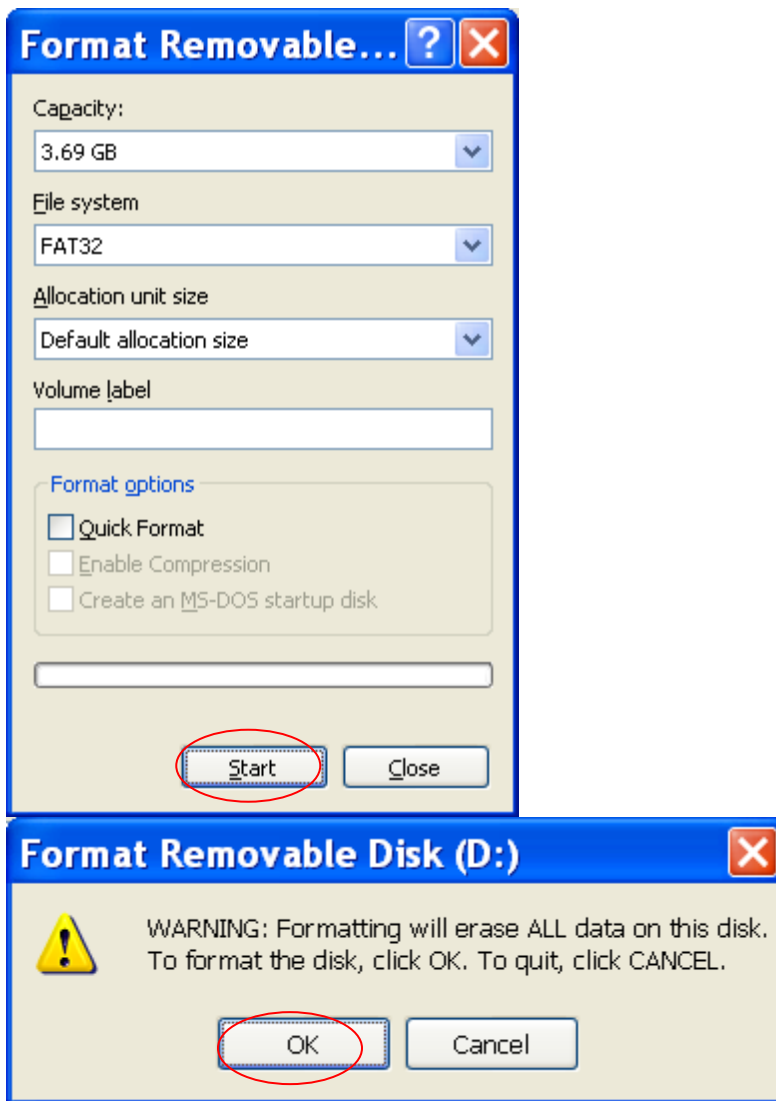
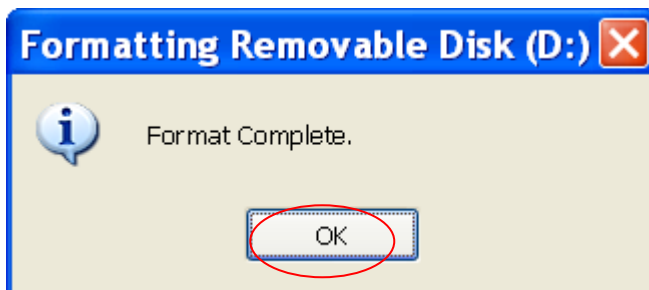

Figure 96: Step 3 - Press "Start" Button and then press the "OK" button



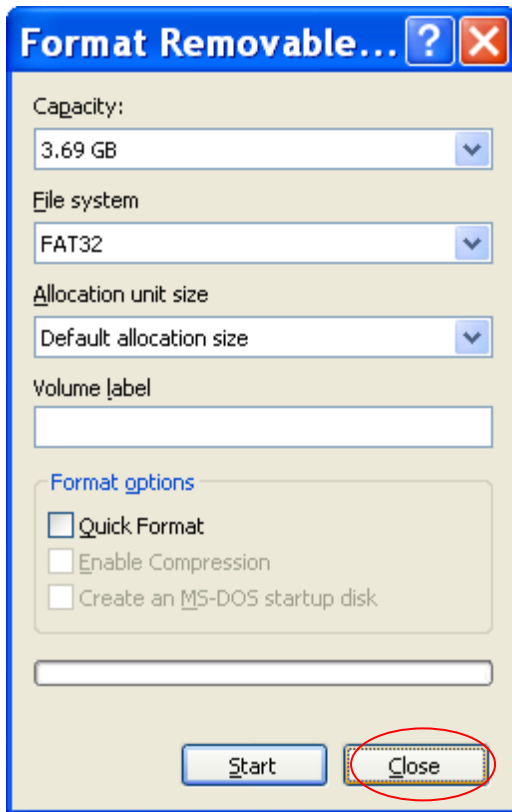

Figure 97: Step 4 - After format is complete press "OK" button" and then press "close"

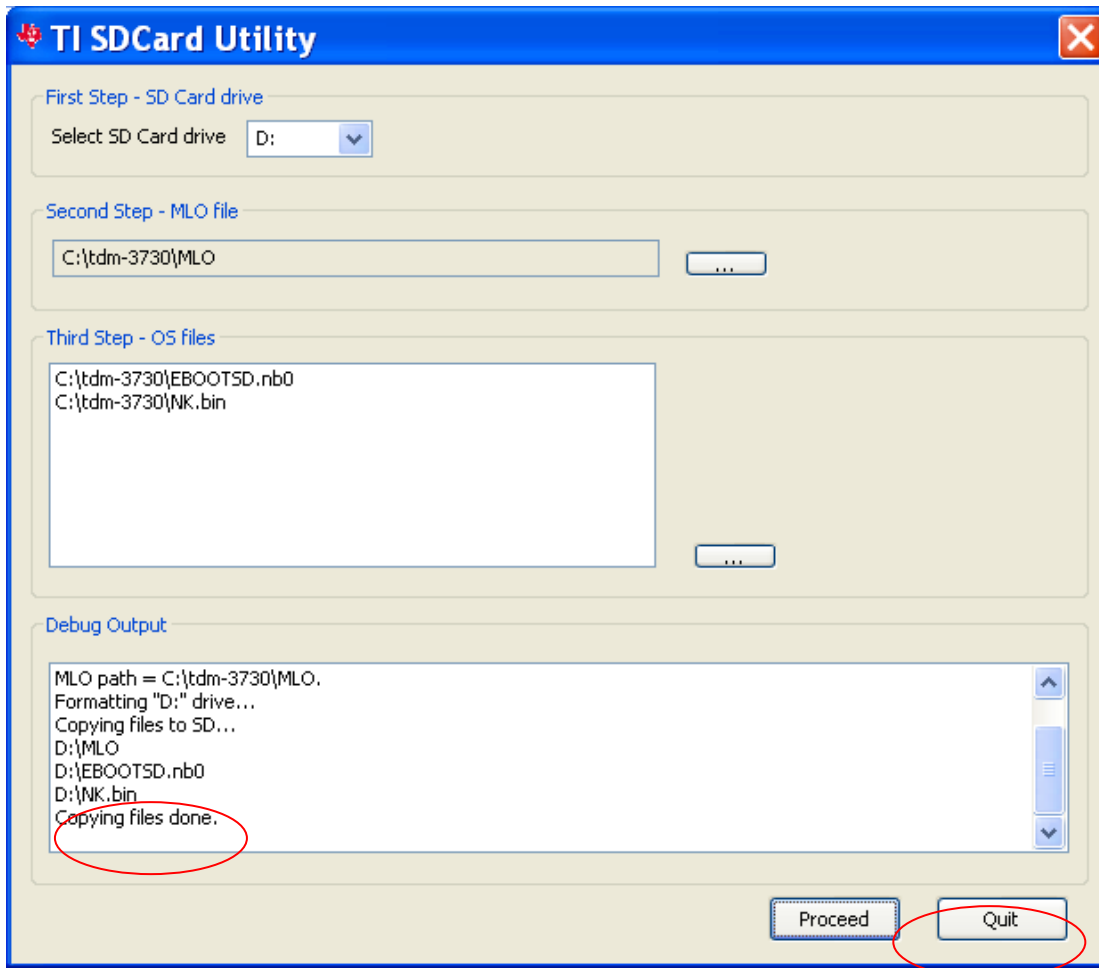

Figure 98: Step 5 - Wait until the copying of the files to the SD is done, then Press Quit

13.6 Starting HyperTerminal



Figure 99: Step 6 -Execute HyperTerminal

(This requires the use of a null-modem, if you are not sure how this works then please read the chapter about connecting the null-modem)

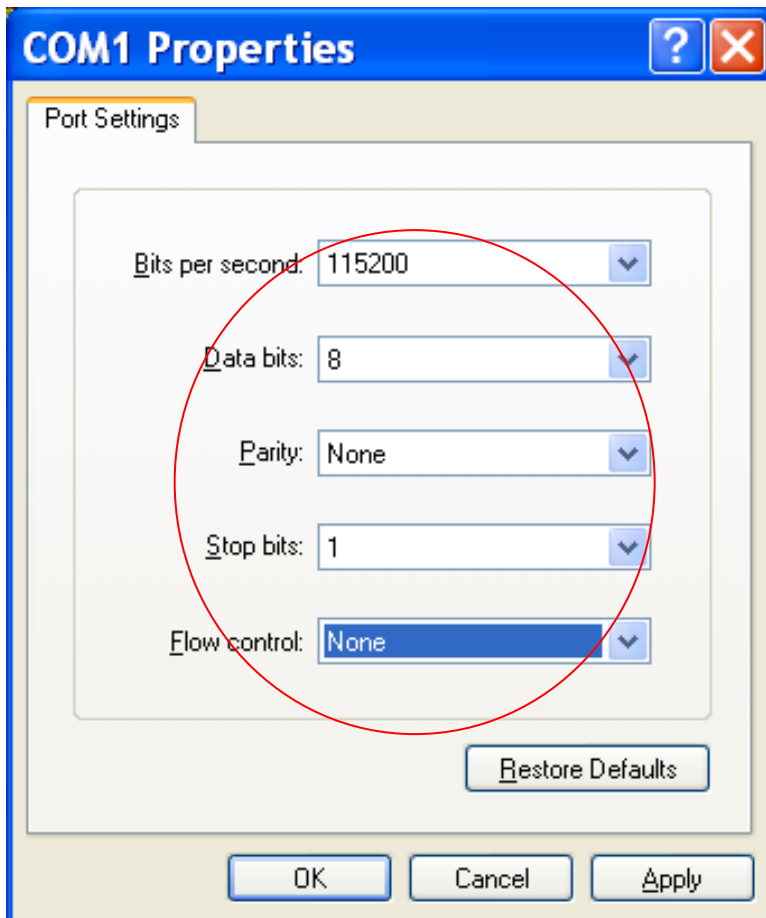

Figure 100: And configure the same port settings.

13.6.1 Checking if the NAND of the Development kit is empty

Power ON the development kit, then Press any key, you can see one of the following messages on the hyper terminal:

13.6.1.1 The development kit runs Linux or the Default Screen

Ease the NAND in u-boot:

```
u-boot# nand erase.chip
```

```
TDM-3730
Loading u-boot.bin from nand

U-Boot 2011.03-rc1 (Sep 30 2011 - 16:14:19)

OMAP36XX/37XX-GP ES2.1, CPU-OPP2, L3-165MHz, Max CPU Clock 1 Ghz
OMAP3 TDM-3730 board + LPDDR/NAND
I2C: ready
DRAM: 512 MiB
NAND: 512 MiB
MMC: OMAP SD/MMC: 0
Using built-in environmentIn: serial
Out: serial
Err: serial
Die ID #4f9e00029e380000016849ab0e022016
Net: smc911x-0
Hit any key to stop autoboot: 0
OMAP3 TDM-3730 # nand erase.chip clean

NAND erase.chip: device 0 whole chip
Erasing at 0x1ffe0000 -- 100% complete. Cleanmarker written at 0x1ffe0000.
OK
OMAP3 TDM-3730 #
```

Figure 101: press any key to enter u-boot and do a nand erase.chip

13.6.1.2 The development kit runs a version of windows

```
>>> Forcing cold boot (non-persistent registry and other data will be wiped) <<<
Hit space to enter configuration menu 5...
Hit space to enter configuration menu 4...

-----

Main Menu
-----

[1] Show Current Settings
[2] Select Boot Device
[3] Select KITL (Debug) Device
[4] Network Settings
[5] Flash Management
[6] Set Device ID
[7] Save Settings
[8] Enable/Disable OAL Retail Messages
[9] Select Display Resolution
[a] Select OPP Mode
[0] Exit and Continue

Selection:
```

Figure 102: Step 7b - Output on the terminal when the TAO-3530 has an **image in NAND**

Step 8 - To clean the NAND, key in the following:

- Key in "5" (Flash management)
- Key in "4" (Erase Block Range)
- Key in "0" and press Enter (First Block)
- Key in "3999" and press Enter (Last Block)
- Key in "y" (continue)

```

Selection: 5
-----
Flash Management
-----
[1] Show flash geometry
[2] Dump flash sector
[3] Erase flash
[4] Erase block range
[5] Reserve block range
[6] Set bad block
[7] Format flash
[8] Enable flashing NK.bin
[9] Set ECC mode
[0] Exit and Continue

Selection: 4
First Block Number: 0
Last Block Number: 3999
  
```

Figure 103: erasing the blocks

```

.....
.....
.....
..... Done
-----
Flash Management
-----
[1] Show flash geometry
[2] Dump flash sector
[3] Erase flash
[4] Erase block range
[5] Reserve block range
[6] Set bad block
[7] Format flash
[8] Enable flashing NK.bin
[9] Set ECC mode
[0] Exit and Continue

Selection:
  
```

Figure 104: erasing of the blocks finished

Remove the power cable and reinsert the power cable again

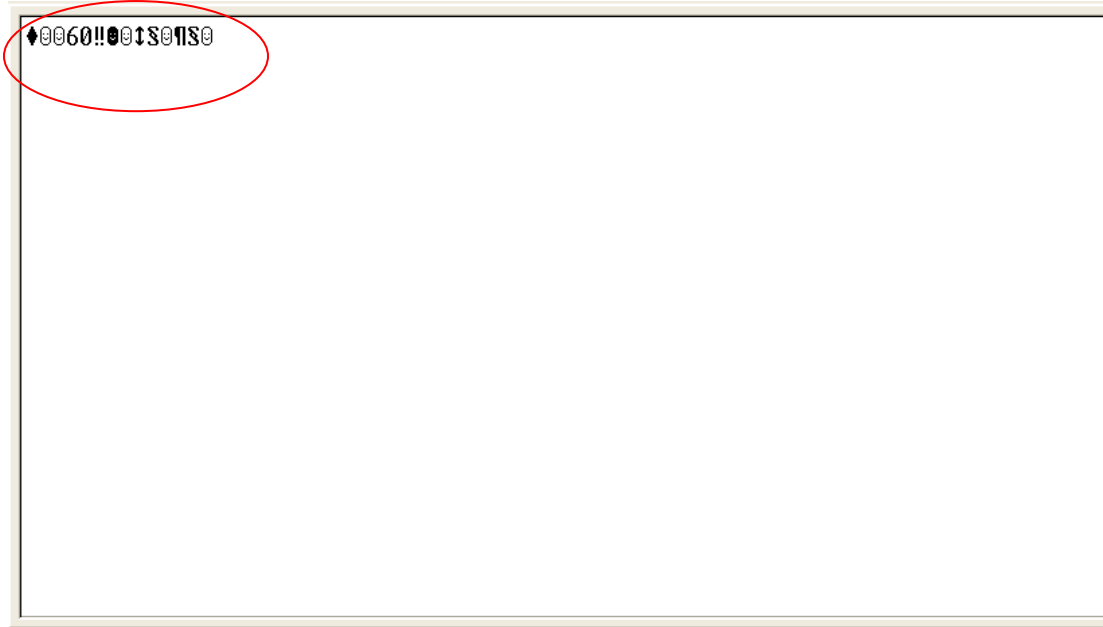
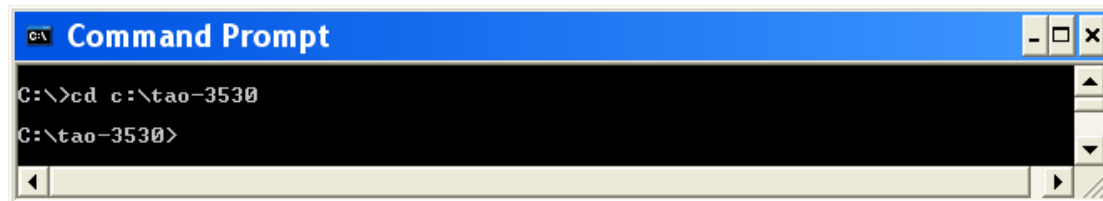

Figure 105: Step 7a - Output on the terminal when the TAO-3530 has no image in NAND.

13.7 Establish a serial connection

Step 9 - Execute the “All Programs>Accessories>Command Prompt” (console), and enter the Path: `cd c:/tdm3730` (It means changing to the directory of TAO-3530).



Step 10 - Terminate the hyper terminal

Step 11 - Execute this command:

```
pserial.exe -p COM1 -f XLDRUART.nb0 (enter)
```

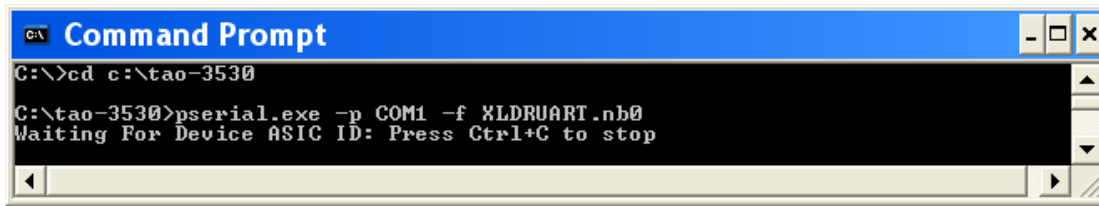

```
C:\>cd c:\tao-3530
C:\tao-3530>pserial.exe -p COM1 -f XLDRUART.nb0
Waiting For Device ASIC ID: Press Ctrl+C to stop
```

Then remove the power cable from the development kit, and reinsert it, to reboot.

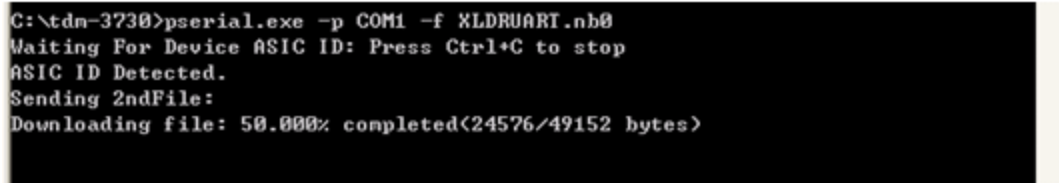

```
C:\tdm-3730>pserial.exe -p COM1 -f XLDRUART.nb0
Waiting For Device ASIC ID: Press Ctrl+C to stop
ASIC ID Detected.
Sending 2ndFile:
Downloading file: 50.000% completed<24576/49152 bytes>
```



```
C:\tdm-3730>pserial.exe -p COM1 -f XLDRUART.nb0
Waiting For Device ASIC ID: Press Ctrl+C to stop
ASIC ID Detected.
Sending 2ndFile:
Downloading file: 100.000% completed<49152/49152 bytes>
File download completed.
```

13.7.1 Transfer a file to the development kit

Step 12 - Execute the Hyper terminal, you can see these characters every 10 seconds

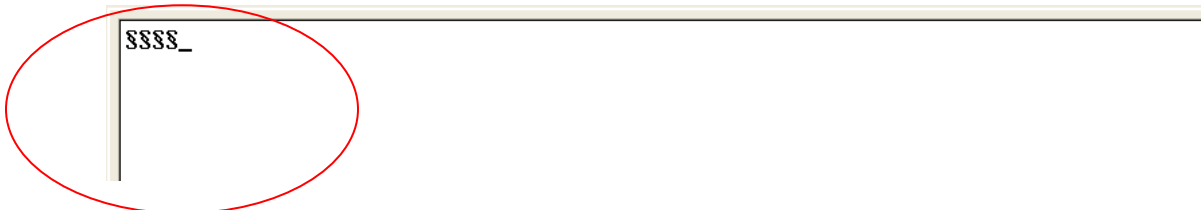

```
$$$$_
```

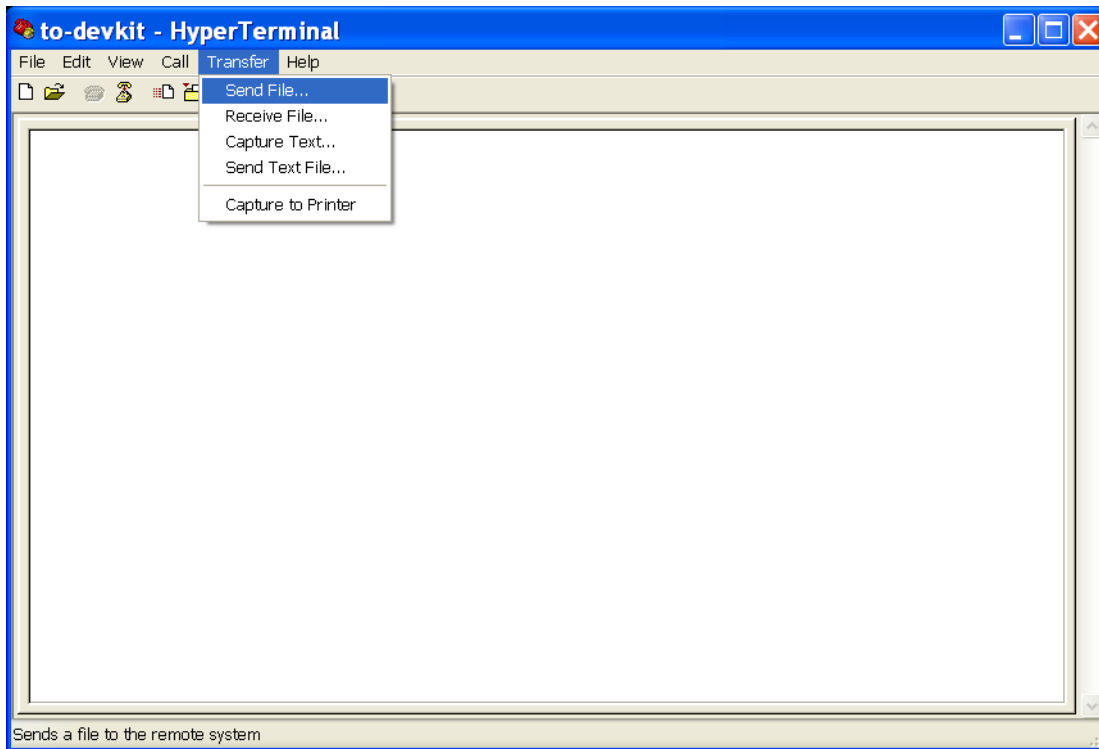

Figure 106: Start HyperTerminal and transfer files by using “send file”.

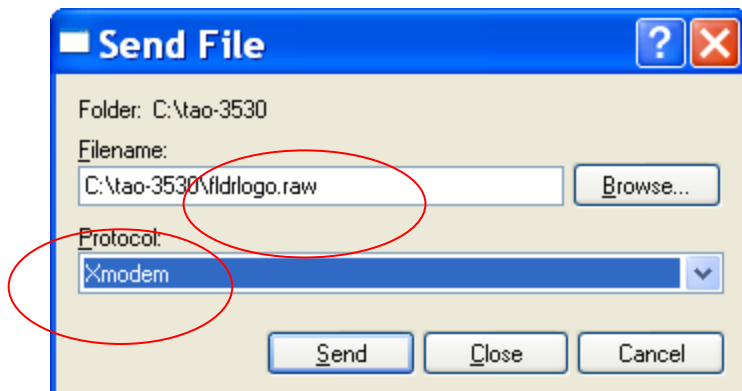

Figure 107: Select Xmodem and select the file (TAO-3530-nand-logo.raw),

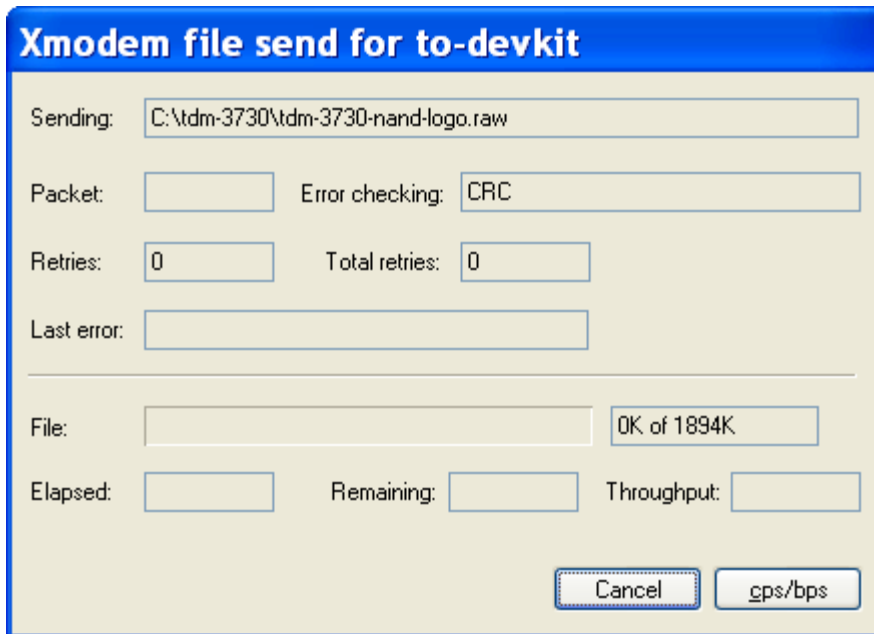

Figure 108: Wait for the transfer to finish

```

#####
Receive return code 0x01
blocks written 0x0F
bytes rx 0x001D9480
pkts rx 0x00003B29
acks sent 0x00003B2A
naks sent 0x0000002B
can sent 0x00000000
others sent 0x00000000
chksum errs 0x00000000
dup pkts 0x00000000

```

Figure 109: When the download finishes, you can see this message.

Step 13 - Power OFF, and again Power ON the TAO-3530 board. You will see the following.

```
EraseBlocks: preserving reserved block (0x2)
EraseBlocks: preserving reserved block (0x3)
EraseBlocks: preserving reserved block (0x4)
EraseBlocks: preserving reserved block (0x5)
EraseBlocks: preserving reserved block (0x6)
EraseBlocks: preserving reserved block (0x7)
EraseBlocks: preserving reserved block (0x8)
EraseBlocks: preserving reserved block (0x9)
EraseBlocks: preserving reserved block (0xa)
EraseBlocks: preserving reserved block (0xb)
EraseBlocks: preserving reserved block (0xc)
EraseBlocks: preserving reserved block (0xd)
EraseBlocks: preserving reserved block (0xe)
Done.
WriteMBR: MBR block = 0xf.
Done.
IsValidMBR: MBR sector = 0x3c0 (valid MBR)
OpenPartition: Partition Exists=0x0 for part 0xb.
CreatePartition: Enter CreatePartition for 0xb.
LastLogSector: Last log sector is: 0x3fc3f.
CreatePartition: Start = 0x40, Num = 0x34148.
WriteMBR: MBR block = 0xf.
IsValidMBR: MBR sector = 0x3c0 (valid MBR)
OpenPartition: Partition Exists=0x0 for part 0x21.
CreatePartition: Enter CreatePartition for 0x21.
FindFreeSector: FreeSector is: 0x34188 after processing part 0xb.
CreatePartition: Start = 0x341c0, Num = 0x9fff.
-
```

Figure 110 : partitioning

```
****. boot config was not found, using defaults
INFO: SW4 boot setting: 0x0f
IsValidMBR: MBR sector = 0x3c0 (valid MBR)
OpenPartition: Partition Exists=0x1 for part 0x21.

>>> Forcing cold boot (non-persistent registry and other data will be wiped) <<<

Hit space to enter configuration menu 5...
Hit space to enter configuration menu 4...
Hit space to enter configuration menu 3...
Hit space to enter configuration menu 2...
Hit space to enter configuration menu 1...
OALFlashStoreOpen: 4096 blocks, 64 sectors/block
OALFlashStoreOpen: 2048 bytes/sector, 15 reserved blocks
INFO: Boot device uses MAC 00:1f:7b:20:01:21
INFO: *** Device Name EVM3730-289 ***
InitDHCP(): Calling ProcessDHCP()
ProcessDHCP():DHCP_INIT
```

Figure 111: partitioning finished

13.8 Boot from SD-card

Step 14 - Insert SD card (the one created in step 2 to step 5), then keep TAO-3530 board's user1 button pressed, and power ON again (with USER1 button is still pressed), and after this press any key

```

Hit space to enter configuration menu 5...
Hit space to enter configuration menu 4...
Hit space to enter configuration menu 3...

-----

Main Menu
-----

[1] Show Current Settings
[2] Select Boot Device
[3] Select KITL (Debug) Device
[4] Network Settings
[5] SDCard Settings
[6] Set Device ID
[7] Save Settings
[8] Flash Management
[9] Enable/Disable OAL Retail Messages
[a] Select Display Resolution
[b] Select OPP Mode
[0] Exit and Continue

Selection: _

```

Figure 112: pressing any key on your PC's keyboard will show the menu

- Key in "2" (select boot device)
- Key in "3" (NK from SD card file)
- Key in "8" (Flash management)
- Key in "8" (enable flashing nk.bin)
- then key in "y" (to confirm)
- Key in "9" (set ecc mode)
- then key in "0" (hamming bit)
- Key in "0" (Exit and continue)
- Key in "a" (select display resolution)
- then key in "9" (LCD 800x480 60Hz) (this is the 7" LCD)
- Key in "7" (save settings)
- then key in "y" (to confirm)
- key in "0" (Exit and continue)

```

[8] Flash Management
[9] Enable/Disable OAL Retail Messages
[a] Select Display Resolution
[b] Select OPP Mode
[0] Exit and Continue

Selection: 0
Init HW: controller RST
SDCARD: requested speed 1000000, actual speed 1000000
SDHC: command response timeout CTO!
MMC::MMCCommandResponse: MMCSendCommand error, command = 8
MMC::MMCCommandResponse: Command Response Error
SDCARD: requested speed 25000000, actual speed 19200000

BL_IMAGE_TYPE_BIN

Download file information:
-----
[0]: Address=0x88000000 Length=0x04120134 Save=0x88000000
-----
Download file type: 1
.....
.....
.....

```

Figure 113: After this you can see the Windows Embedded Compact 7's desktop. (This is still booting from the SD-card).

13.9 Enable the development kit to boot from NAND

Step 15 - Reboot TAO-3530, and then press any key.

- Key in “2” (select boot device)
- key in “3” (NK from NAND)
- Key in “7” (save settings)
- Then key in “y” (to confirm)
- key in “0” (Exit and continue)
- The development kit can now reboot from NAND.

14 Software - Windows CE6

14.1 Warning



Warning! Installing software is not easy. Finish the procedure completely and be patient to let the compilation and installation finish.



Important! To install Windows CE, you need a null modem to see what is going on.

14.2 Update to Windows Embedded CE6.0 R3

Make sure you have downloaded all R3 patches for Windows Embedded 6.0. The Patches can be found at Windows Embedded CE6.0 R3 on the Microsoft website.

14.3 Get the BSP

14.3.1 Download the BSP from the web-Site

Go to www.technexion.com > Support > Download Center and download TAO-3530_WinCE 6_versionnumber.

14.3.2 Install BSP to “Platform Builder for CE 6.0”.

Decompress the downloaded file. (See Figure 114)

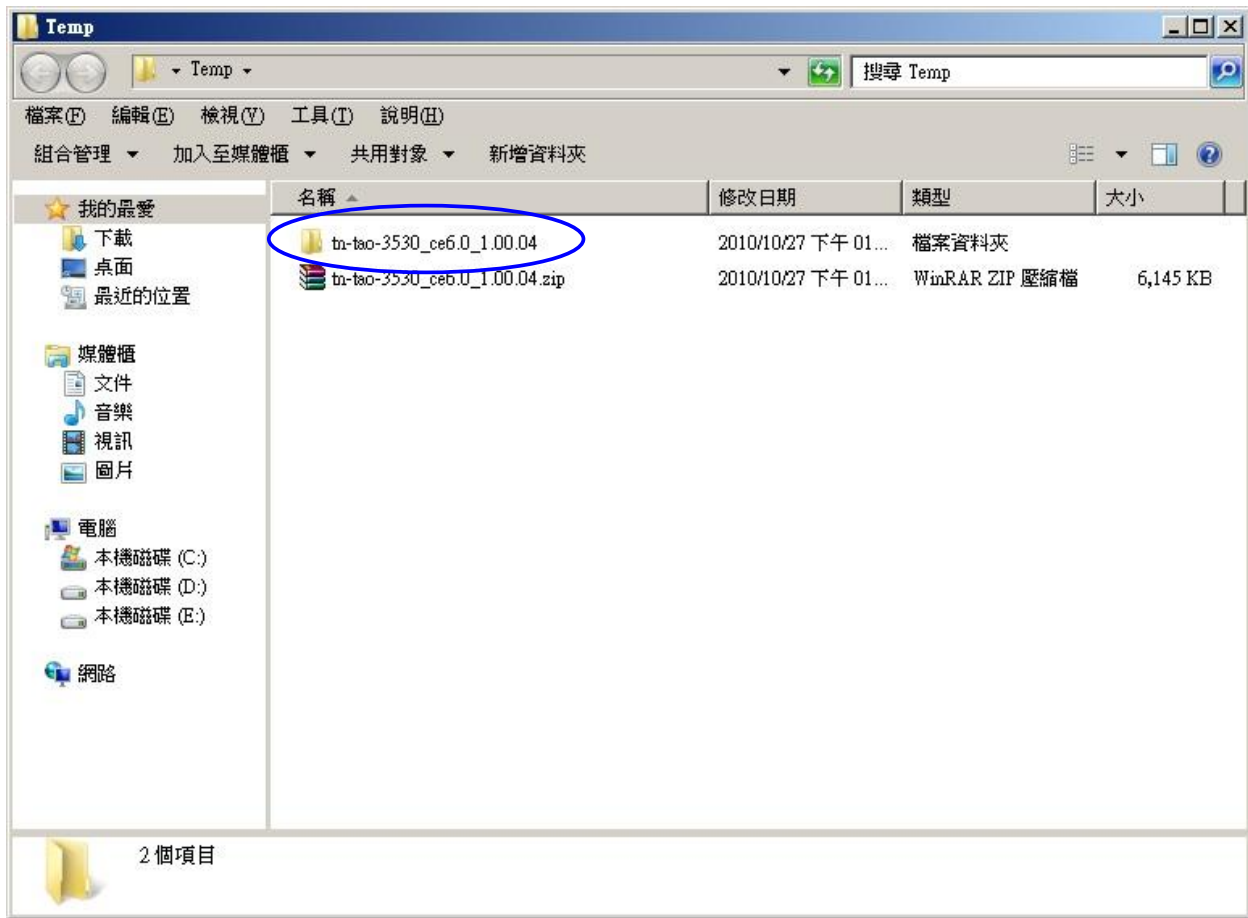

Figure 114

After entering the “TN-TAO-3530_CE6.0_1.00.04 / 1.0014 / TN-TAO-3530_BSP” folder, copy the “TN_TAO_3530” folder to “C:\WINCE600\PLATFORM\”. (See Figure 115 and Figure 116)

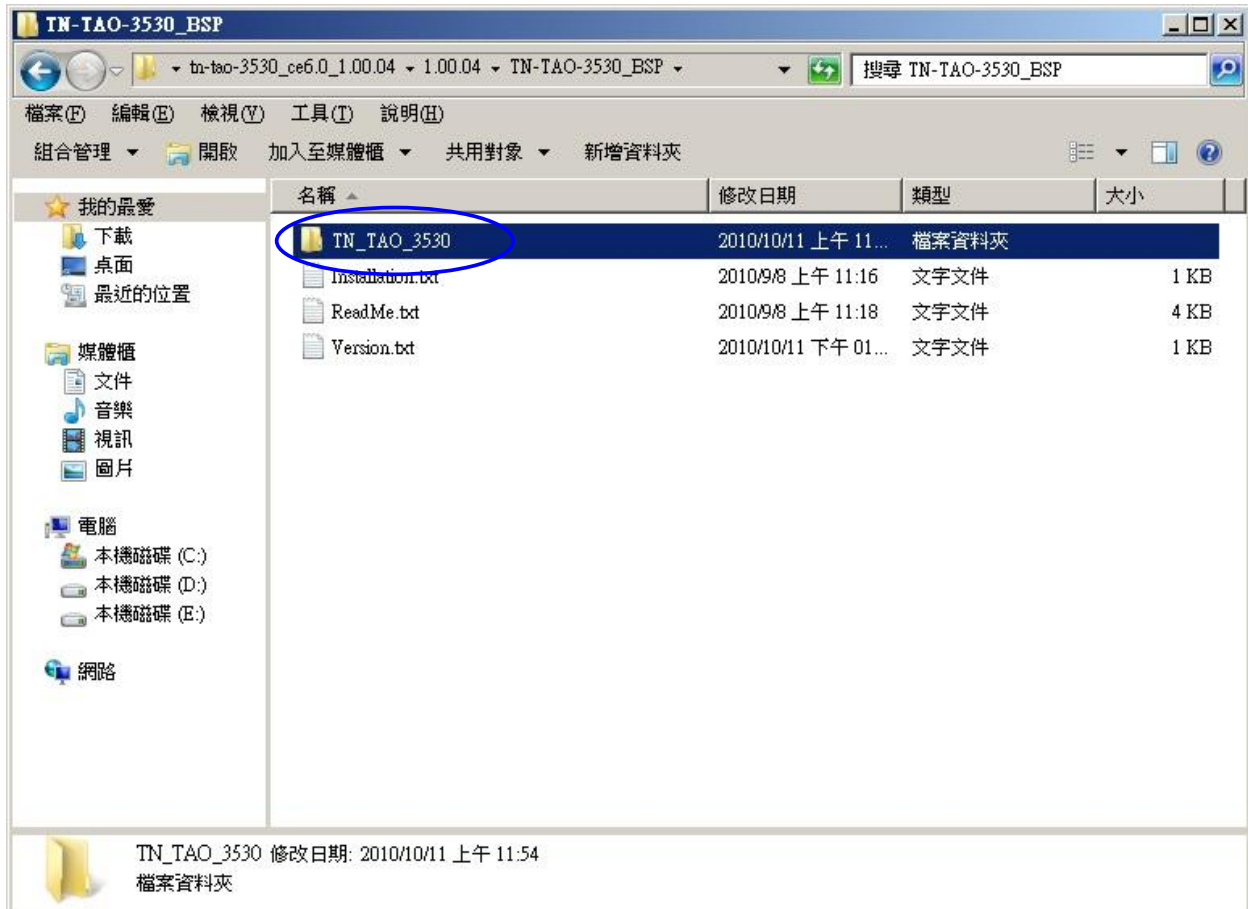

Figure 115

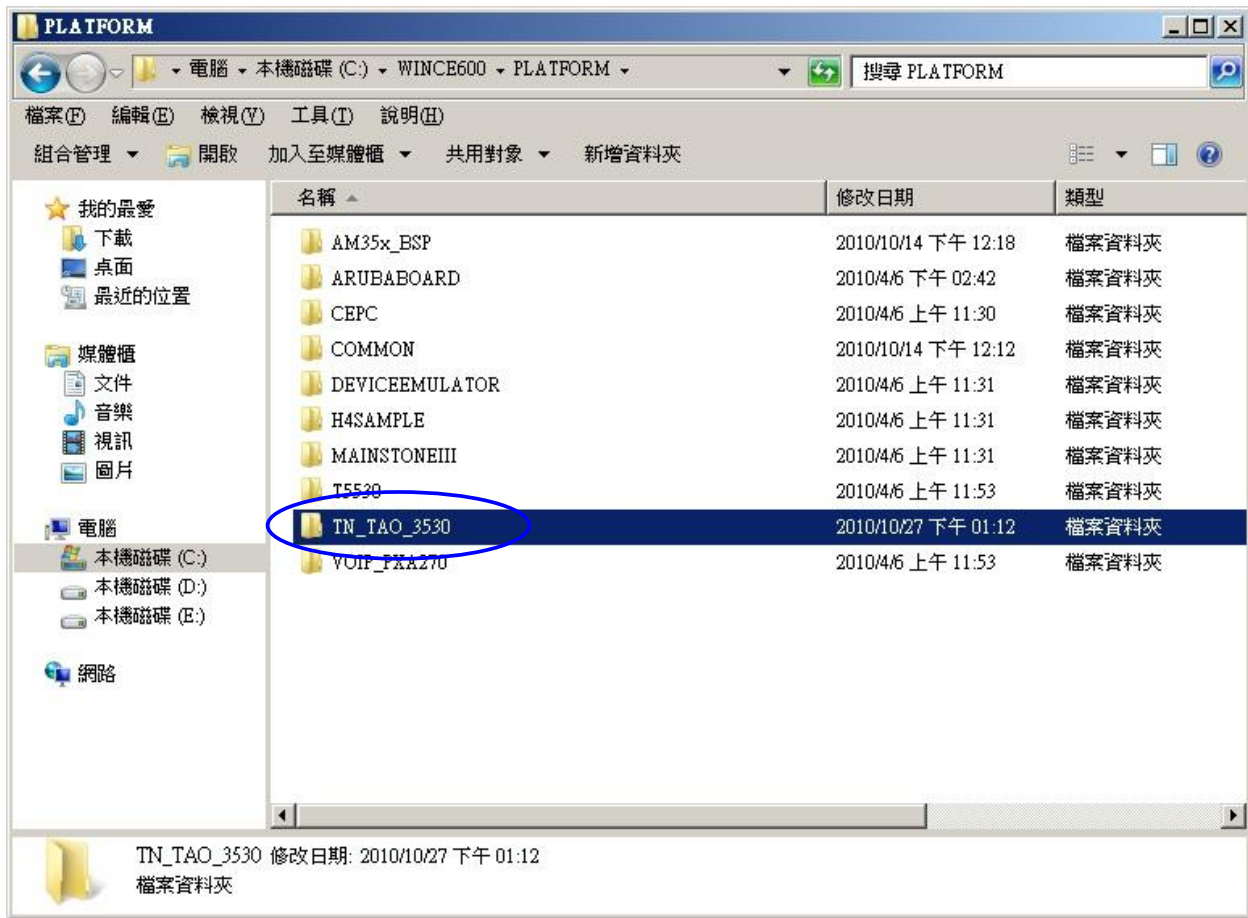

Figure 116

Go back to the decompressed folder “TN-TAO-3530_CE6.0_1.00.04 / 1.0014 / ” folder, and copy the “OSDesigns” folder to “C:\WINCE600\”. (See Figure 117 and Figure 118)

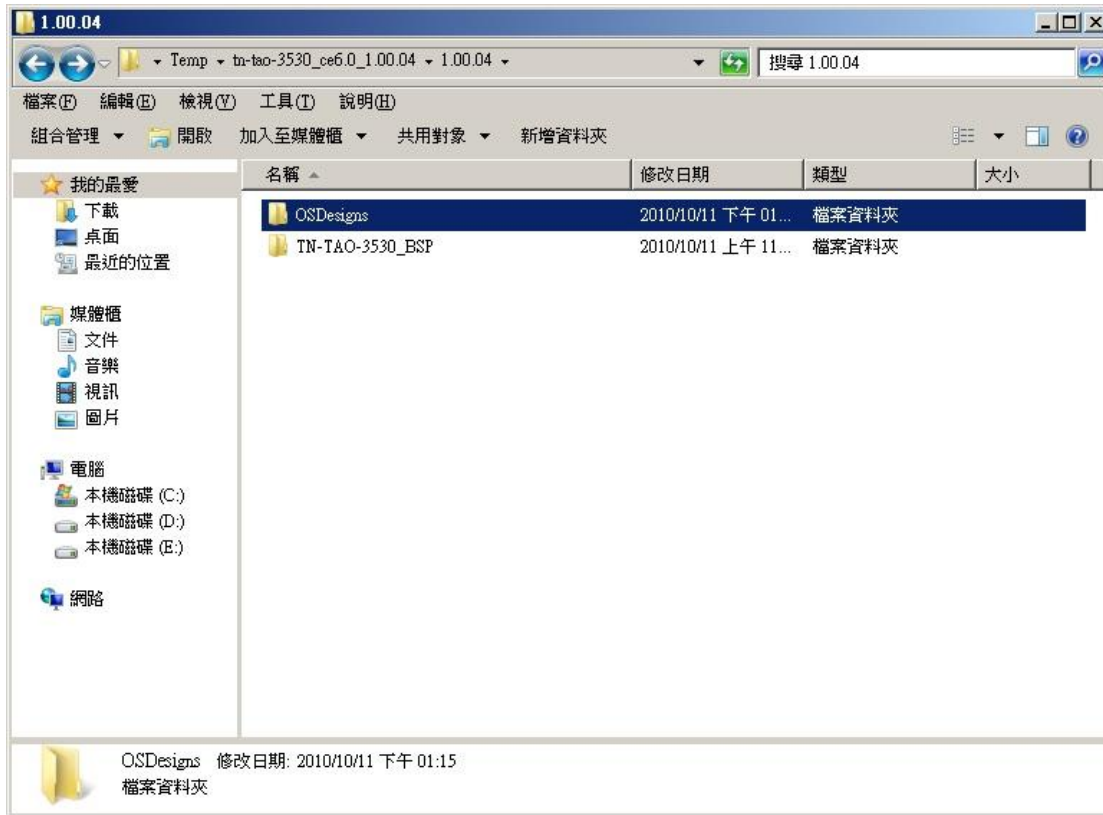

Figure 117

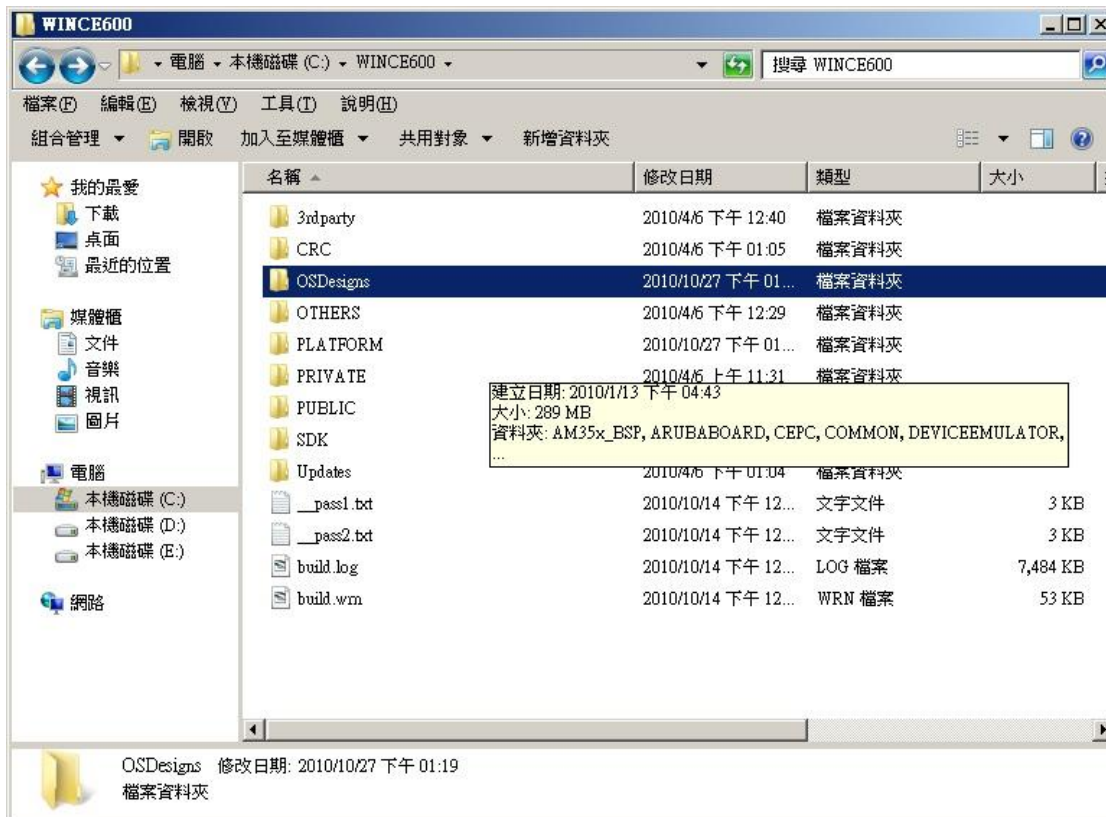

Figure 118

14.4 Create a SD card

This chapter describes making a SD card with the standard panel solutions. If you want to make a SD card for your own custom panel (a new project), then please read chapter 14.6.

- Open “Microsoft Visual Studio 2005”. If that already open, Please reopen it.
- Click “File → Open → Project Solution” (See Figure 119)

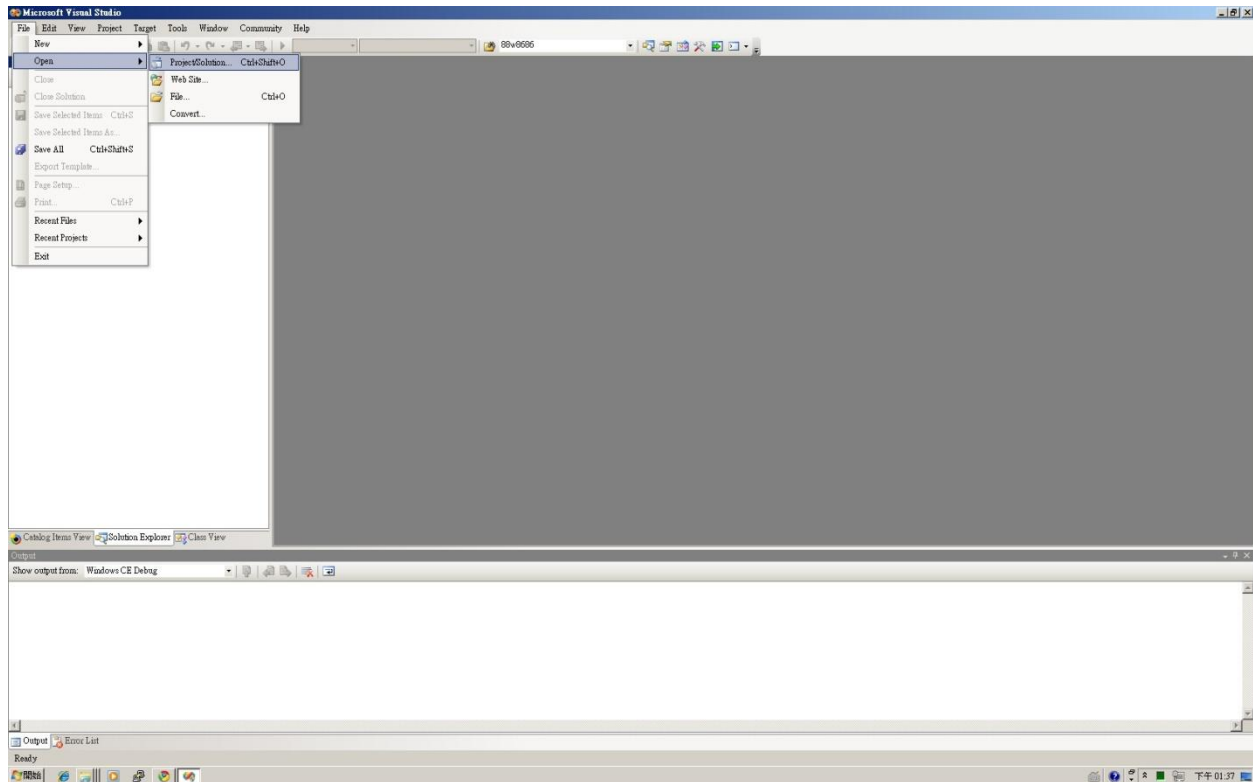

Figure 119

- Go into the folder and open the SLN-file (As example in this manual we use “Tsunami_LCD_AT070TN94”) (See Figure 120)

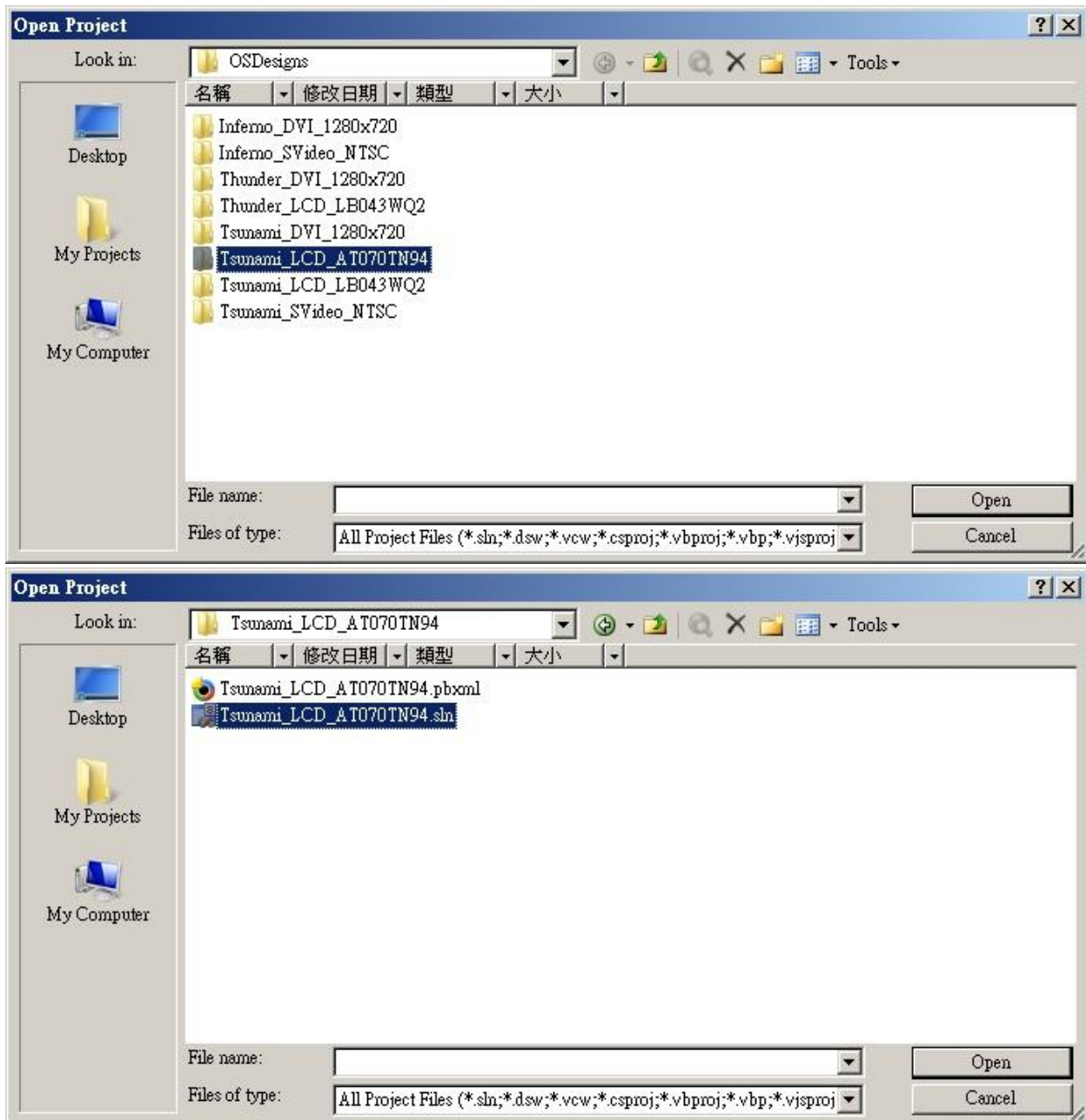

Figure 120

In the menu click “build/advanced build command/sysgen” (See Figure 121); this will take approximately 20 minutes, after which you will see “build complete” (see Figure 122)

[The older version of the BSP has a naming mistake, so even though we install a 7 inch panel you will sometimes see “LB043WQ2” mentioned in the log]



Warning! Be patient: let “clean sysgen” finish, this will take **20** minutes

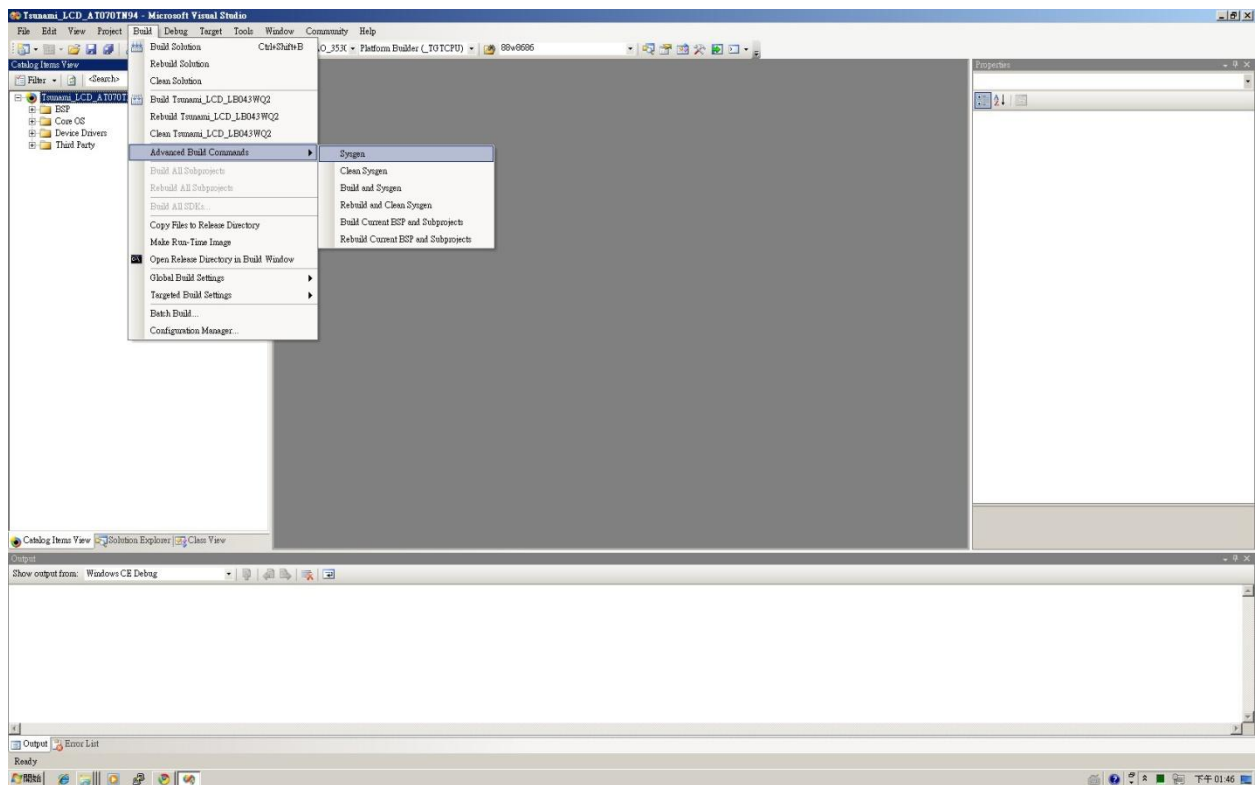

Figure 121

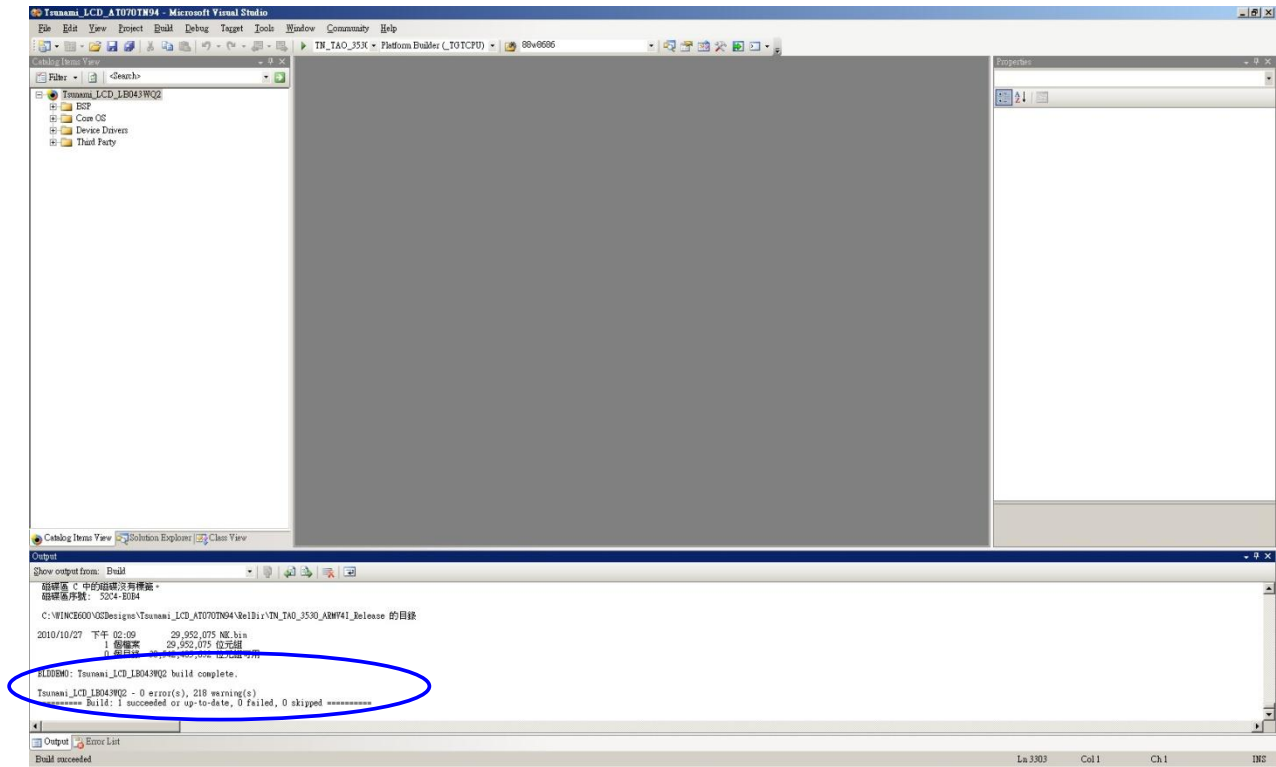

Figure 122

- Plug an microSD in your computer (with for instance a USB card reader)



- Open “active@partition manager” (freeware at www.pcdisk.com)
- Right click on removable disk and choose “new partition” (see Figure 123)

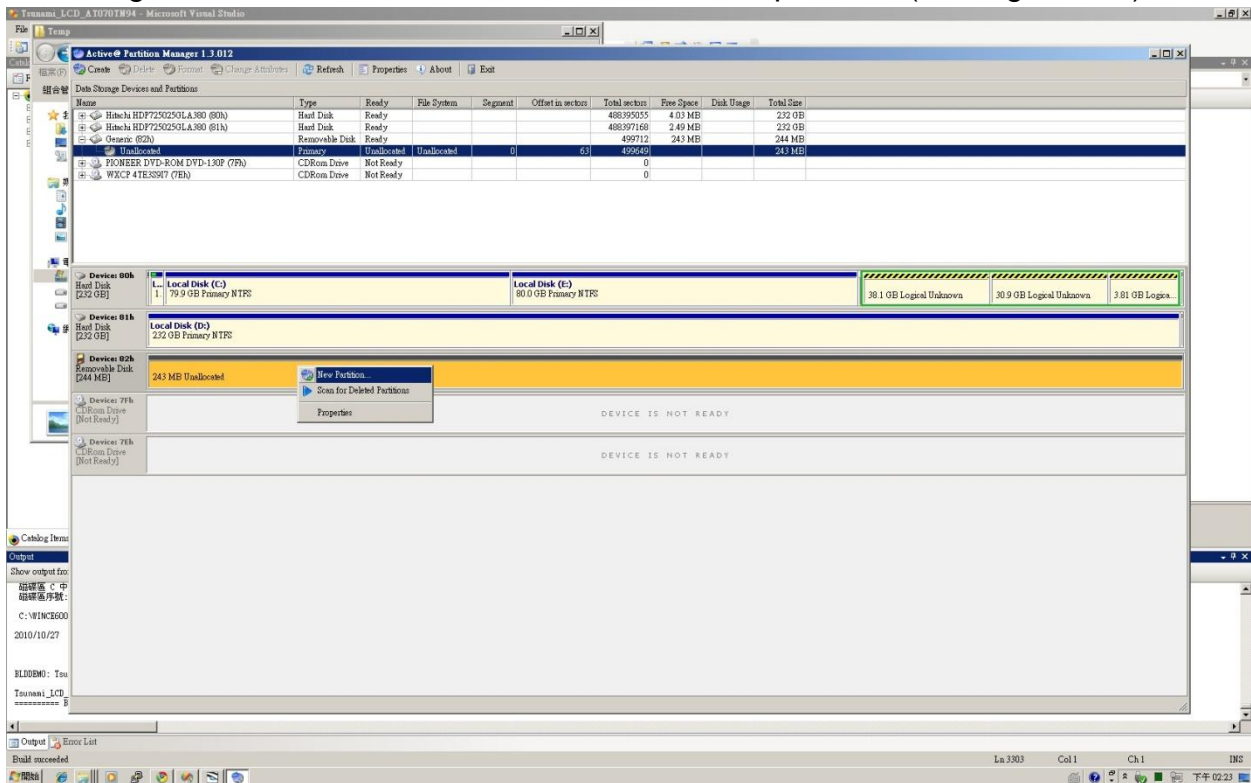

Figure 123

- In the menu mark “partition as active”, press OK, it will then show “successful” (see Figure 124)

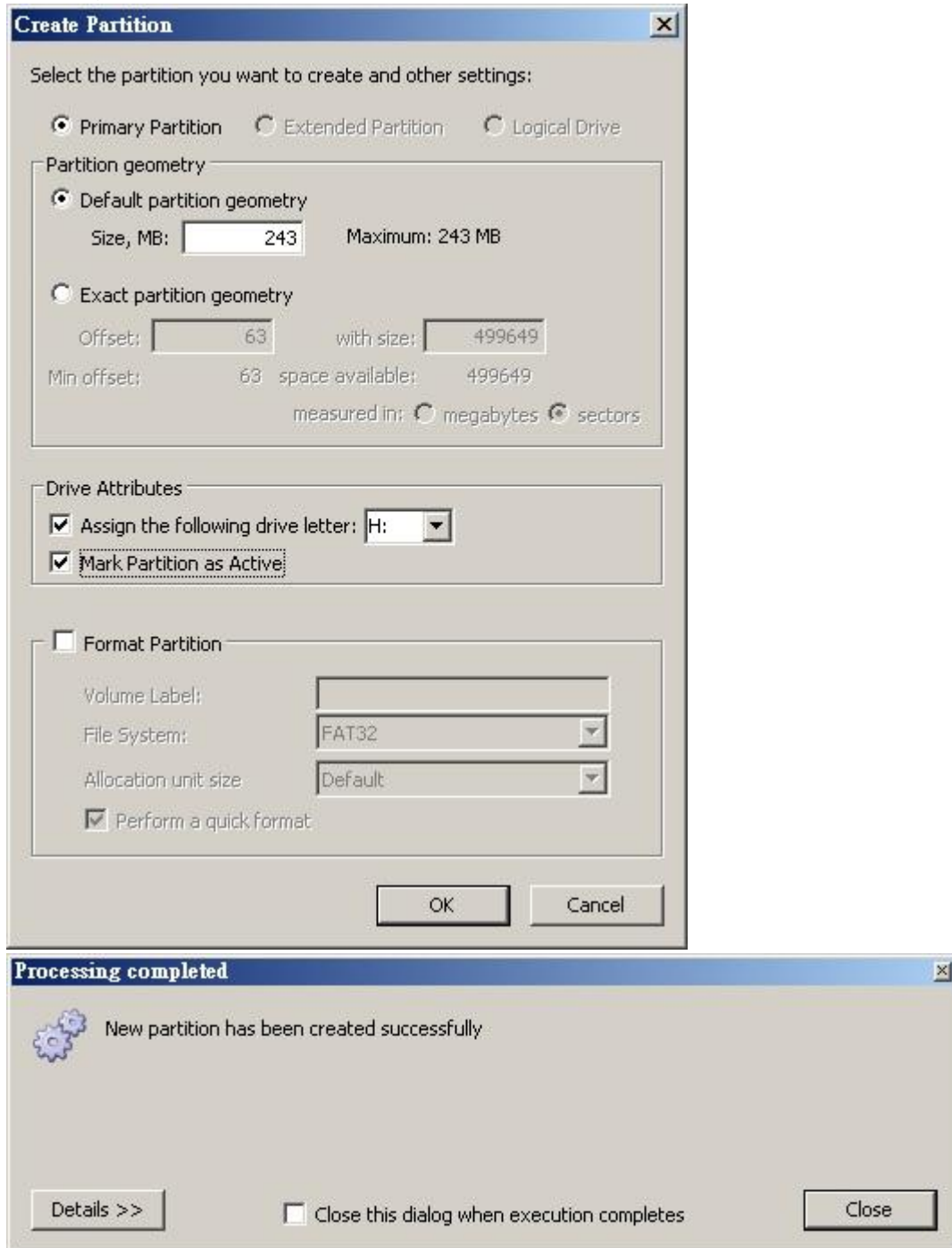

Figure 124

- Right click again and choose format, Click OK, finished (see Figure 125)

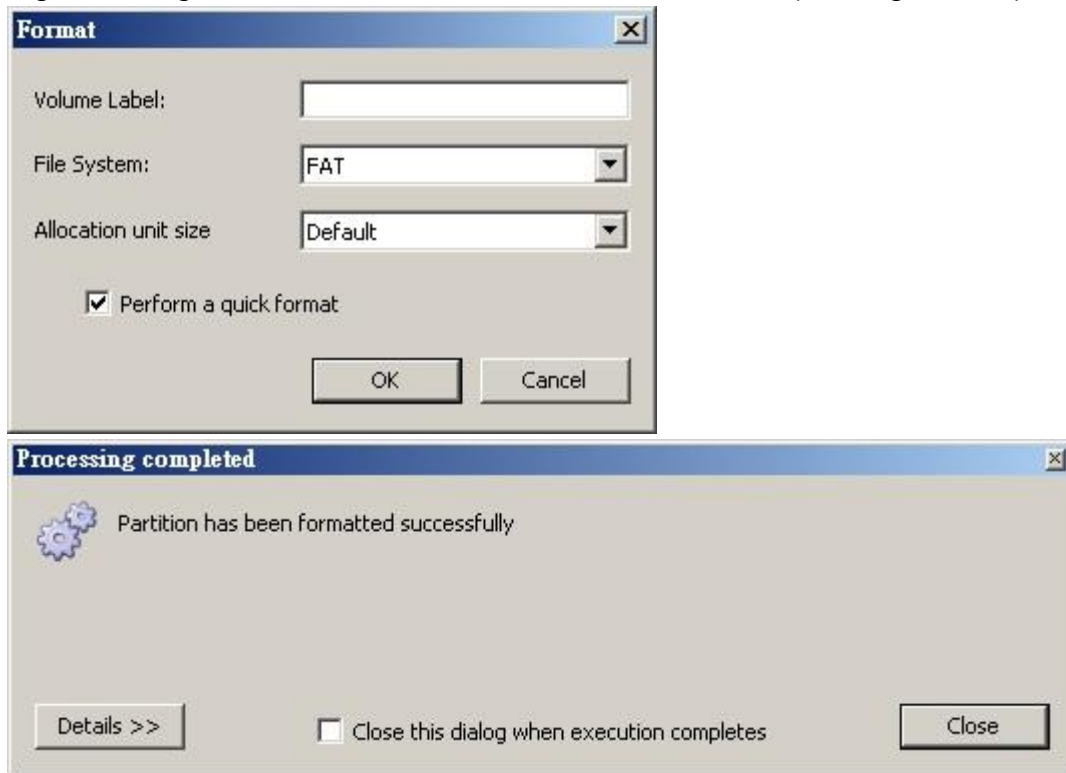

Figure 125

- Go to C:\WINCE600\OSDesigns\Tsunami_LCD_AT070TN94\RelDir” and open the folder “TN_TAO_3530_ARMV41_release” (See Figure 126). The folder contains files named: MLO, EBOOTSD.nb0, NK.bin (These files are needed for a bootable SD-card)

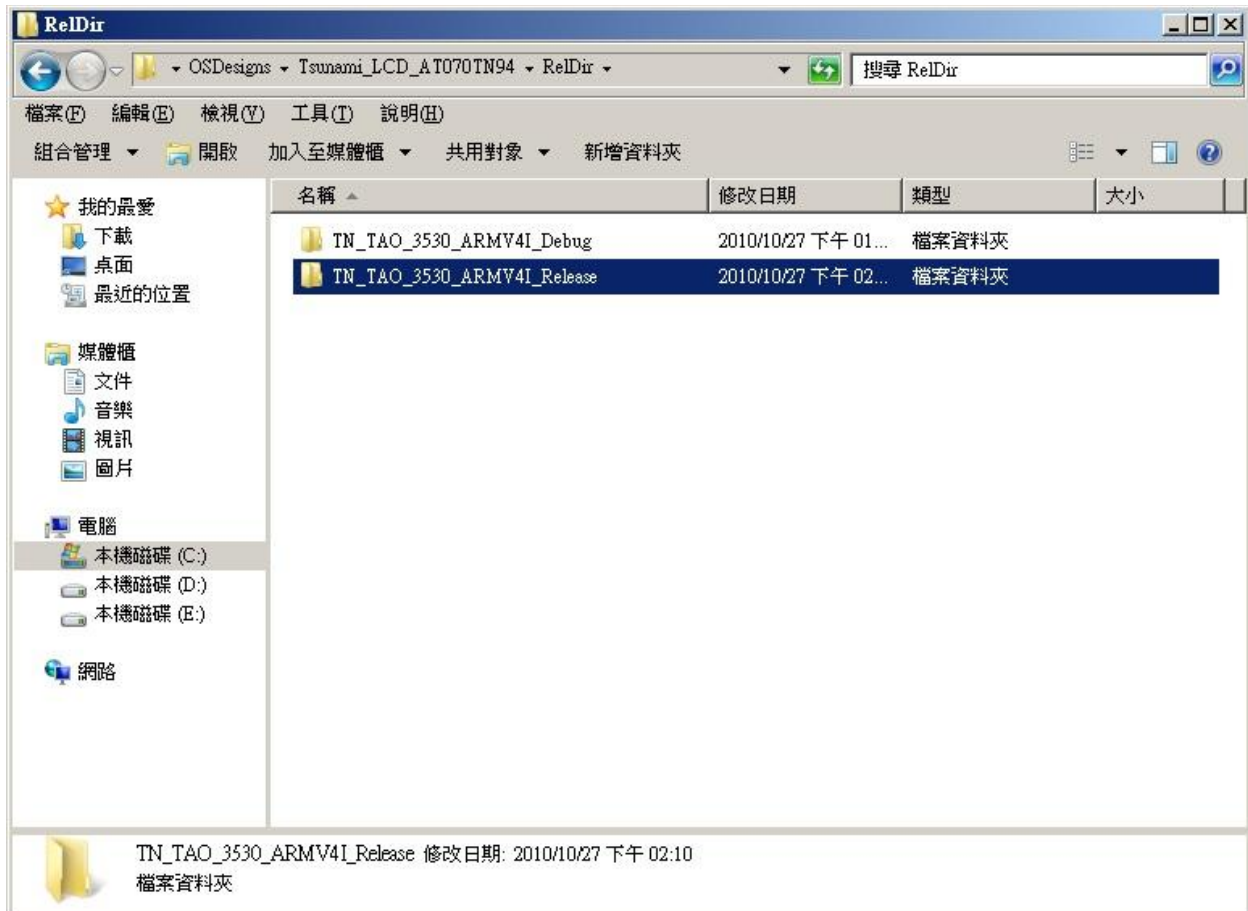

Figure 126

- First copy “MLO” to the microSD card (the order is important)
- Then copy “EBOOTSD.nb0” and “NK.bin” in the microSD card (See Figure 127)
- Remove the MicroSD card

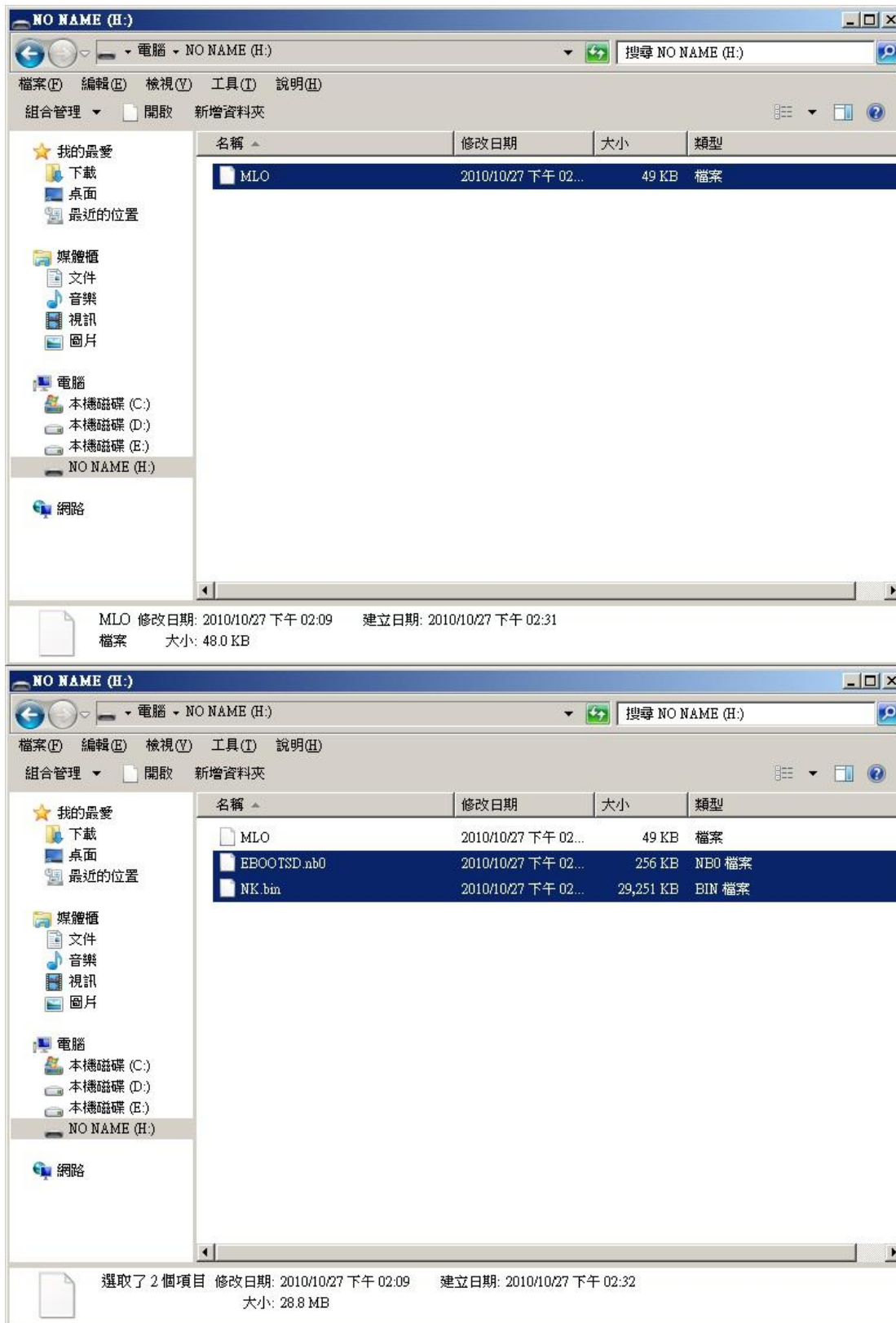

Figure 127

- Open a terminal (Hyperterminal or PuTTY). In this manual we use PuTTY.
- Make sure the terminal cable is connected
- Select a com port (for example COM1) and check that the settings are OK:

Baud rate	115200
Data bit	8
Stop bits	1
Parity	none
Flow control	none
- Press "Load"
- Now insert the microSD in your Baseboard
- Keep the user button on the baseboard pressed and insert the power cable
- It will boot from SD
- You'll see "Hit space to enter configuration menu 5..." in PuTTY.
Please push space key on the keyboard of PC.
You'll see "Main Menu" in PuTTY.
- In the terminal choose option **Select Boot Device** (See Figure 128)

```

COM1 - PuTTY
Init HW: controller RST
SDHC: command response timeout CTO!
HMC::HMCCommandResponse: HMCSendCommand error, command = 8
HMC::HMCCommandResponse: Command Response Error
read ebootsd.nb0 file
jumping to ebootsd image

Microsoft Windows CE Bootloader Common Library Version 1.4 Built Oct 27 2010 14:04:53

Texas Instruments Windows CE EBOOT for Mistral OMAP EVM, Built Oct 27 2010 at 14:08:23
EBOOT Version 1.1, BSP 6.12.04

TI OMAP3530 Version 0x4b7aeD2f (ES3.1)
TPS659XX Version 0x10 (ES2.x)
System ready!
Preparing for download...
INFO: Preadownload....
WARN: Boot config wasn't found, using defaults
INFO: SW4 boot setting: 0x2f

>>> Forcing cold boot (non-persistent registry and other data will be wiped) <<<
Hit space to enter configuration menu 5...
Hit space to enter configuration menu 4...
Hit space to enter configuration menu 3...
Hit space to enter configuration menu 2...
Hit space to enter configuration menu 1...
MAC address not found!! Aborting
ERROR: Boot device driver Init call failed

-----
Main Menu
-----
[1] Show Current Settings
[2] Select Boot Device
[3] Select KITL (Debug) Device
[4] Network Settings
[5] SDCard Settings
[6] Set Device ID
[7] Save Settings
[8] Flash Management
[9] Enable/Disable OAL Retail Messages
[0] Exit and Continue

Selection: 2

-----
Select Boot Device
-----
[1] LAN9220 MAC
[2] USBFn RNDIS
[3] NK from SDCard FILE
[0] Exit and Continue

Selection (actual LAN9220 MAC): █
  
```

Figure 128

- Select **NK from SD Card FILE** (See figure 16)

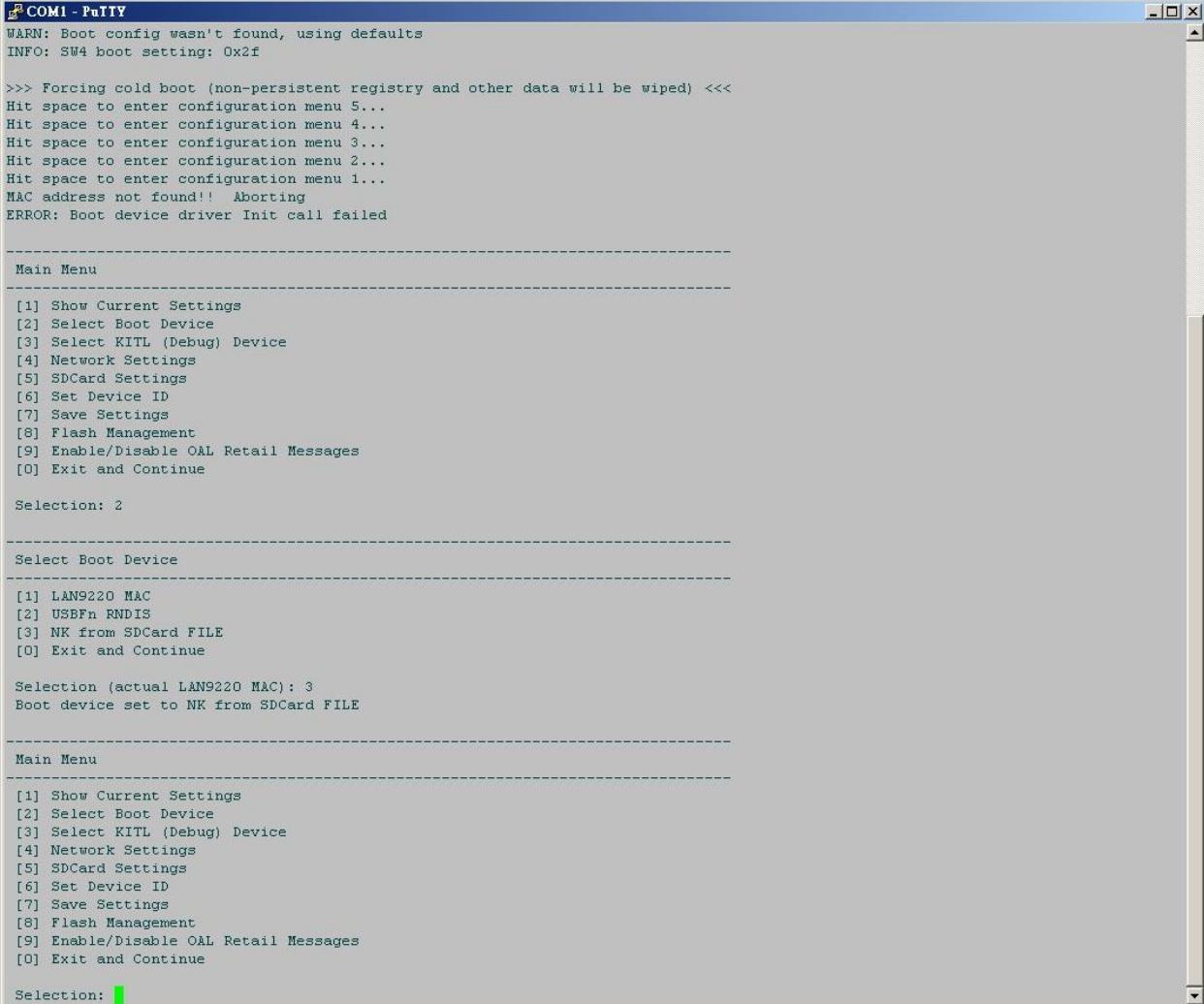

```
COM1 - PuTTY
WARN: Boot config wasn't found, using defaults
INFO: SW4 boot setting: 0x2f

>>> Forcing cold boot (non-persistent registry and other data will be wiped) <<<
Hit space to enter configuration menu 5...
Hit space to enter configuration menu 4...
Hit space to enter configuration menu 3...
Hit space to enter configuration menu 2...
Hit space to enter configuration menu 1...
MAC address not found!! Aborting
ERROR: Boot device driver Init call failed

-----
Main Menu
-----
[1] Show Current Settings
[2] Select Boot Device
[3] Select KITL (Debug) Device
[4] Network Settings
[5] SDCard Settings
[6] Set Device ID
[7] Save Settings
[8] Flash Management
[9] Enable/Disable OAL Retail Messages
[0] Exit and Continue

Selection: 2

-----
Select Boot Device
-----
[1] LAN9220 MAC
[2] USBFn RNDIS
[3] NK from SDCard FILE
[0] Exit and Continue

Selection (actual LAN9220 MAC): 3
Boot device set to NK from SDCard FILE

-----
Main Menu
-----
[1] Show Current Settings
[2] Select Boot Device
[3] Select KITL (Debug) Device
[4] Network Settings
[5] SDCard Settings
[6] Set Device ID
[7] Save Settings
[8] Flash Management
[9] Enable/Disable OAL Retail Messages
[0] Exit and Continue

Selection: █
```

Figure 129

- Select **Exit and Continue**
- It will start to load the image into the memory (see Figure 130) and the base board will show Windows CE.
- FINISHED

```
COM1 - PuTTY
Selection: 2

-----
Select Boot Device
-----
[1] LAN9220 MAC
[2] USBFn RNDIS
[3] NK from SDCard FILE
[0] Exit and Continue

Selection (actual LAN9220 MAC): 3
Boot device set to NK from SDCard FILE

-----
Main Menu
-----
[1] Show Current Settings
[2] Select Boot Device
[3] Select KITL (Debug) Device
[4] Network Settings
[5] SDCard Settings
[6] Set Device ID
[7] Save Settings
[8] Flash Management
[9] Enable/Disable OAL Retail Messages
[0] Exit and Continue

Selection: 0
Init HW: controller RST
SDHC: command response timeout CTO!
MMC::MMCCommandResponse: MMCSCSendCommand error, command = 8
MMC::MMCCommandResponse: Command Response Error

BL_IMAGE_TYPE_BIN

Download file information:
-----
[0]: Address=0x84001000 Length=0x01d1e680 Save=0x80001000
-----
Download file type: 1
rom_offset=0x0.
ImageStart = 0x84001000, ImageLength = 0x1D1E680, LaunchAddr = 0x8400B294

Completed file(s):
-----
[0]: Address=0x84001000 Length=0x1D1E680 Name="" Target=RAM
ROMHDR at Address 84001044h
Launch Windows CE image by jumping to 0x8000b294...

Windows CE Kernel for ARM (Thumb Enabled) Built on Oct 20 2009 at 18:39:19
--- High Performance Frequency is 32768 Khz---
OEMInit(Deinitialize serial debug)
```

Figure 130

14.5 How to put the WinCE image in the NAND Flash

In the previous section we showed how to boot from a SD card. Now we explain how to put the image in the NAND Flash so you can boot without the SD card.

14.5.1 Create file “NK.nb0”.

- Click “Build → Open Release Directory in Build Window”. (See Figure 131)
- It will open a console window. (See figure 19)

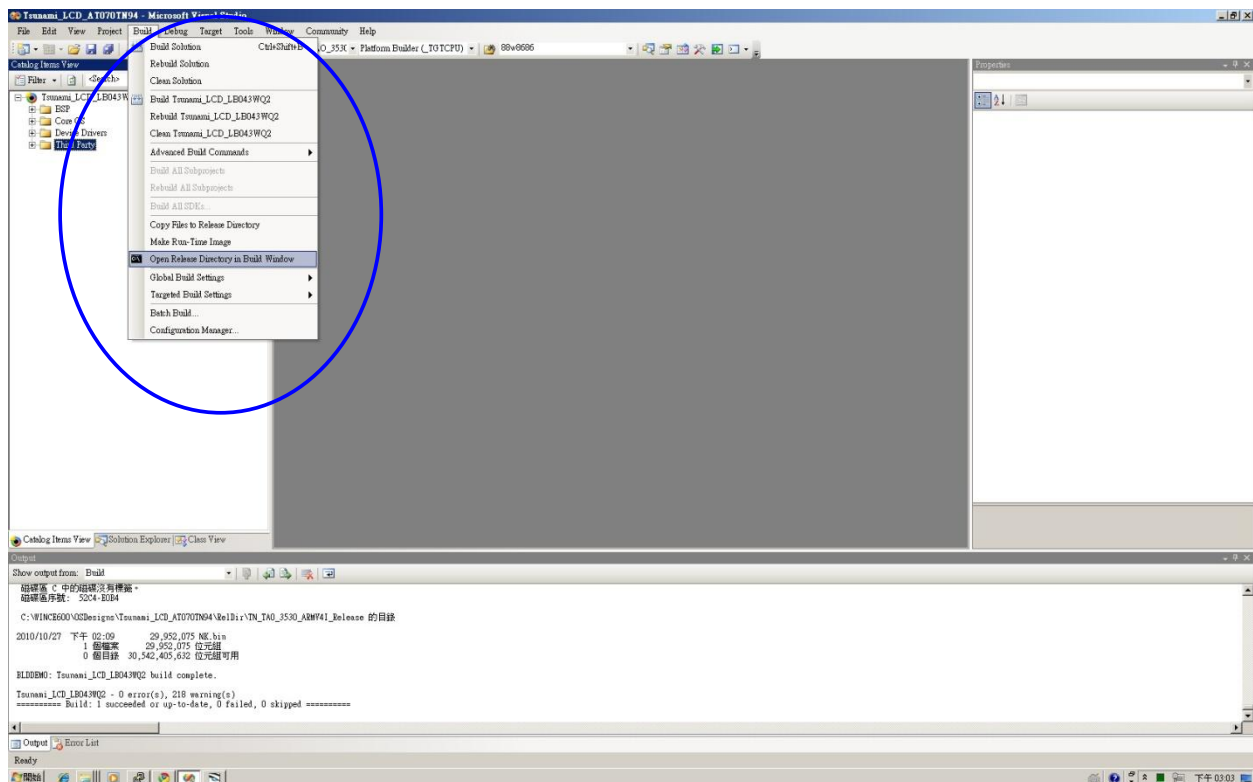
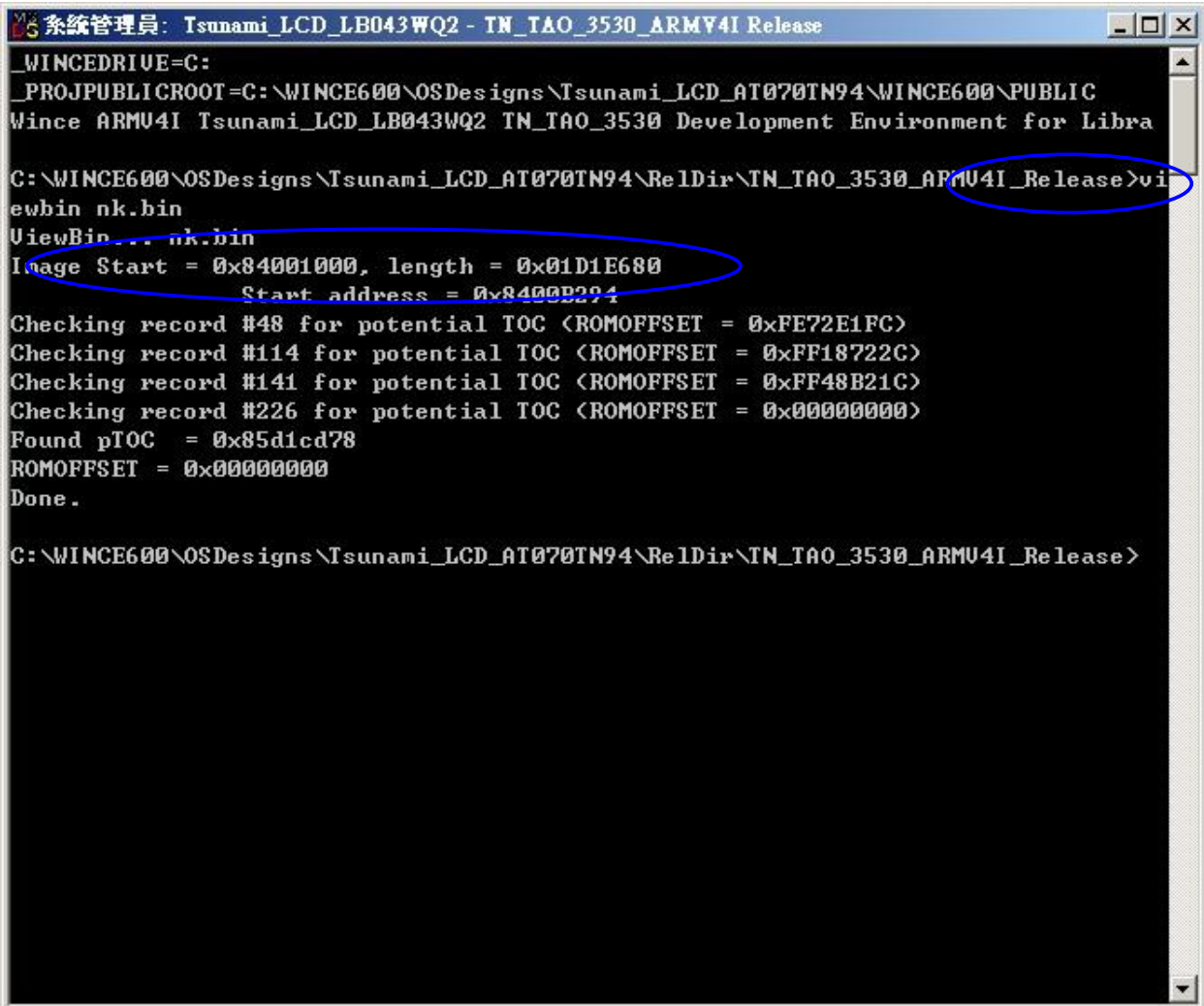

Figure 131

- Type “viewbin nk.bin”. (See Figure 132)
- It will show “Image Start = address, length = size”.
(Example “Image Start = 0x84001000, length = 0x01D1E680”)
- Type “cvtbin -r -w 32 -a Image Start -l length nk.bin”.
(Example “cvtbin -w 32 -r -a 0x84001000 -l 0x01d1e680 nk.bin”). (See Figure 133)



```
系統管理員: Tsunami_LCD_LB043WQ2 - TN_TAO_3530_ARMV4I Release
_WINCEDRIVE=C:
_PROJPUBLICROOT=C:\WINCE600\OSDesigns\Tsunami_LCD_AT070TN94\WINCE600\PUBLIC
Wince ARMV4I Tsunami_LCD_LB043WQ2 TN_TAO_3530 Development Environment for Libra

C:\WINCE600\OSDesigns\Tsunami_LCD_AT070TN94\RelDir\TN_TAO_3530_ARMV4I_Release>vi
ewbin nk.bin
ViewBin nk.bin
Image Start = 0x84001000, length = 0x01D1E680
          Start address = 0x84002294
Checking record #48 for potential TOC <ROMOFFSET = 0xFE72E1FC>
Checking record #114 for potential TOC <ROMOFFSET = 0xFF18722C>
Checking record #141 for potential TOC <ROMOFFSET = 0xFF48B21C>
Checking record #226 for potential TOC <ROMOFFSET = 0x00000000>
Found pTOC = 0x85d1cd78
ROMOFFSET = 0x00000000
Done.

C:\WINCE600\OSDesigns\Tsunami_LCD_AT070TN94\RelDir\TN_TAO_3530_ARMV4I_Release>
```

Figure 132

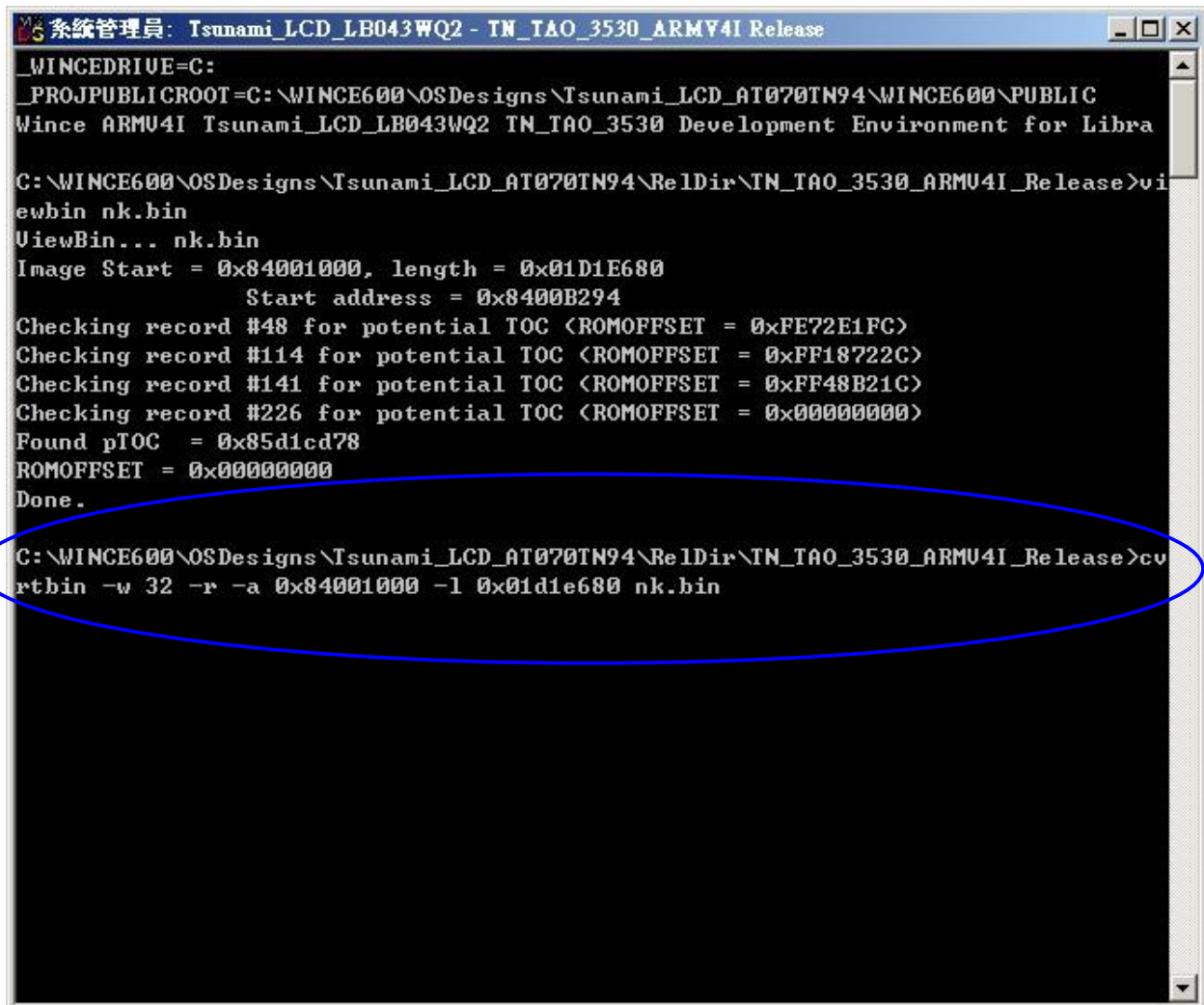

```
系統管理員: Tsunami_LCD_LB043WQ2 - TN_TAO_3530_ARMV4I Release
_WINCEDRIVE=C:
_PROJPUBLICROOT=C:\WINCE600\OSDesigns\Tsunami_LCD_AT070TN94\WINCE600\PUBLIC
Wince ARMV4I Tsunami_LCD_LB043WQ2 TN_TAO_3530 Development Environment for Libra

C:\WINCE600\OSDesigns\Tsunami_LCD_AT070TN94\RelDir\TN_TAO_3530_ARMV4I_Release>vi
ewbin nk.bin
ViewBin... nk.bin
Image Start = 0x84001000, length = 0x01D1E680
          Start address = 0x8400B294
Checking record #48 for potential TOC <ROMOFFSET = 0xFE72E1FC>
Checking record #114 for potential TOC <ROMOFFSET = 0xFF18722C>
Checking record #141 for potential TOC <ROMOFFSET = 0xFF48B21C>
Checking record #226 for potential TOC <ROMOFFSET = 0x00000000>
Found pTOC = 0x85d1cd78
ROMOFFSET = 0x00000000
Done.

C:\WINCE600\OSDesigns\Tsunami_LCD_AT070TN94\RelDir\TN_TAO_3530_ARMV4I_Release>cv
rtbin -w 32 -r -a 0x84001000 -l 0x01d1e680 nk.bin
```

Figure 133

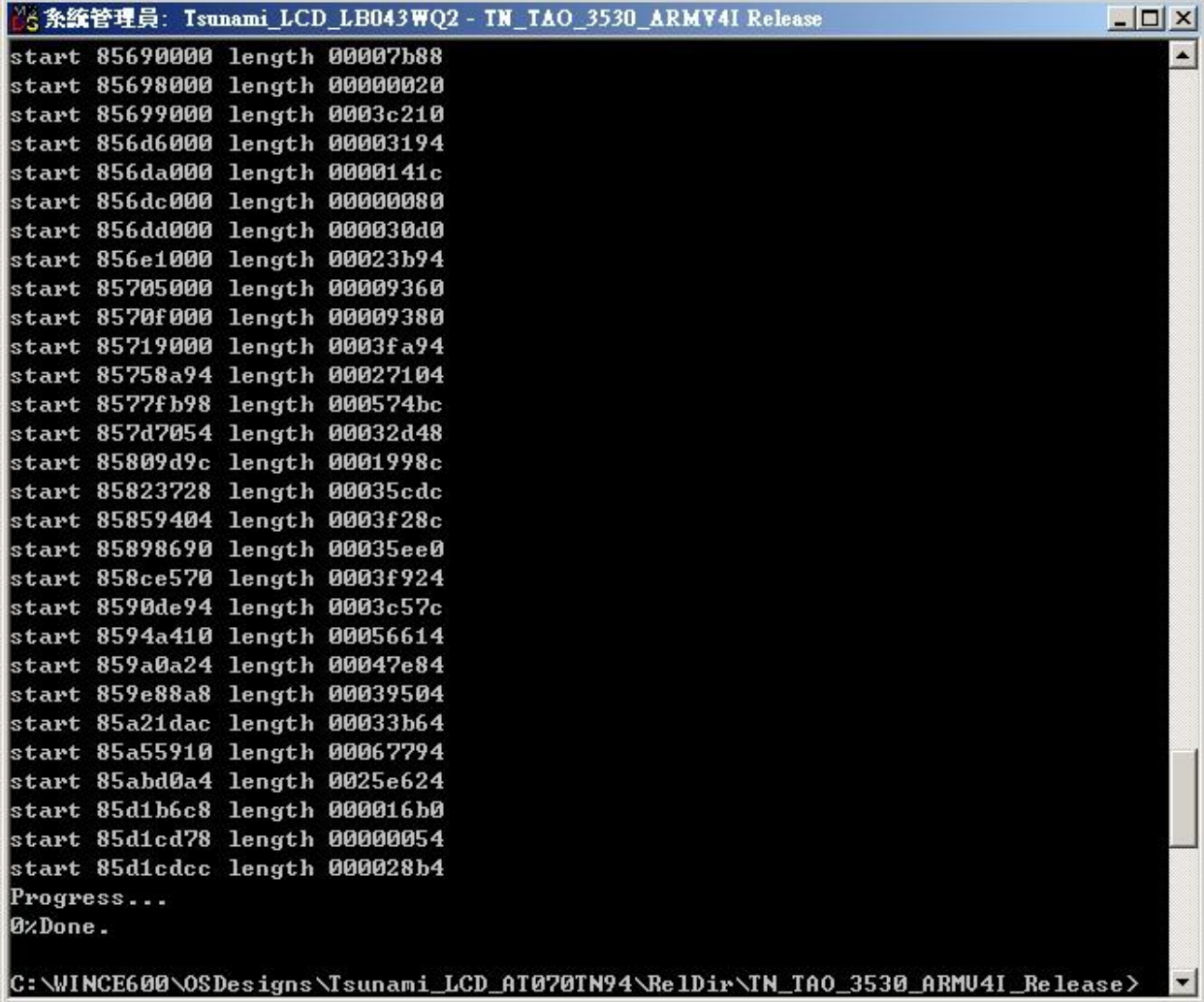

```
系統管理員: Tsunami_LCD_LB043WQ2 - TN_TAO_3530_ARMV4I Release
start 85690000 length 00007b88
start 85698000 length 00000020
start 85699000 length 0003c210
start 856d6000 length 00003194
start 856da000 length 0000141c
start 856dc000 length 00000080
start 856dd000 length 000030d0
start 856e1000 length 00023b94
start 85705000 length 00009360
start 8570f000 length 00009380
start 85719000 length 0003fa94
start 85758a94 length 00027104
start 8577fb98 length 000574bc
start 857d7054 length 00032d48
start 85809d9c length 0001998c
start 85823728 length 00035cdc
start 85859404 length 0003f28c
start 85898690 length 00035ee0
start 858ce570 length 0003f924
start 8590de94 length 0003c57c
start 8594a410 length 00056614
start 859a0a24 length 00047e84
start 859e88a8 length 00039504
start 85a21dac length 00033b64
start 85a55910 length 00067794
start 85abd0a4 length 0025e624
start 85d1b6c8 length 000016b0
start 85d1cd78 length 00000054
start 85d1cdcc length 000028b4
Progress...
0% Done.

C:\WINCE600\OSDesigns\Tsunami_LCD_AT070TN94\Re1Dir\TN_TAO_3530_ARMU4I_Release>
```

Figure 134

- FINISHED. (See Figure 134)
- You will now be able to find the file "NK.nb0" in the directory:
Re1Dir/TN_TAO_3530_ARMV41_Release

14.5.2 Write the Bootloader and OS image to the NAND Flash.

- Format the SD Card with the USB Card Reader in the computer, using “Active@ Partition Manager” or another utility.
- Mark “partition as active”
- This needs “MLO”, “EBOOTSD.nb0”, “fldr.raw” or “fldrlogo.raw” and “nk.nb0”. These are in “C:\WINCE60\OSDesigns\Project Name\RelDir\TN_TAO_3530_ARMV4I_Release\”.

(Note: for installing into NAND we need the **nk.nb0**, this is different from the nk.bin we used for the bootable SD-card)

- You can choose between “fldr.raw” or “fldrlogo.raw” (the end result will be the same). Fldr.raw will, during boot up, show a screen divided in four different colors. Fldrlogo.raw will, during boot up, show a dark screen with a TechNexion logo. If you want your own logo to appear then please read chapter 14.7.
- First copy only the “MLO” file to the SD card. (the order is important) See Figure 135)
- Then copy “EBOOTSD.nb0”, “fldr.raw” or “fldrlogo.raw” and “nk.nb0” files to the SD card. (see Figure 136)
- Connect the UART cable. Open terminal setting:
Chose Serial port: COM1 or other

Speed:	115200
Data bits:	8
Stop bits:	1
Parity:	None
Flow Control:	None

- Insert SD Card into the target board. Keep USER1 bottom pushed in. Then connect the power cable.
- When it shows “Hit space to enter configuration menu”. Please push space button on the keyboard.
- It will show “Main Menu” in the terminal. (See Figure 137)

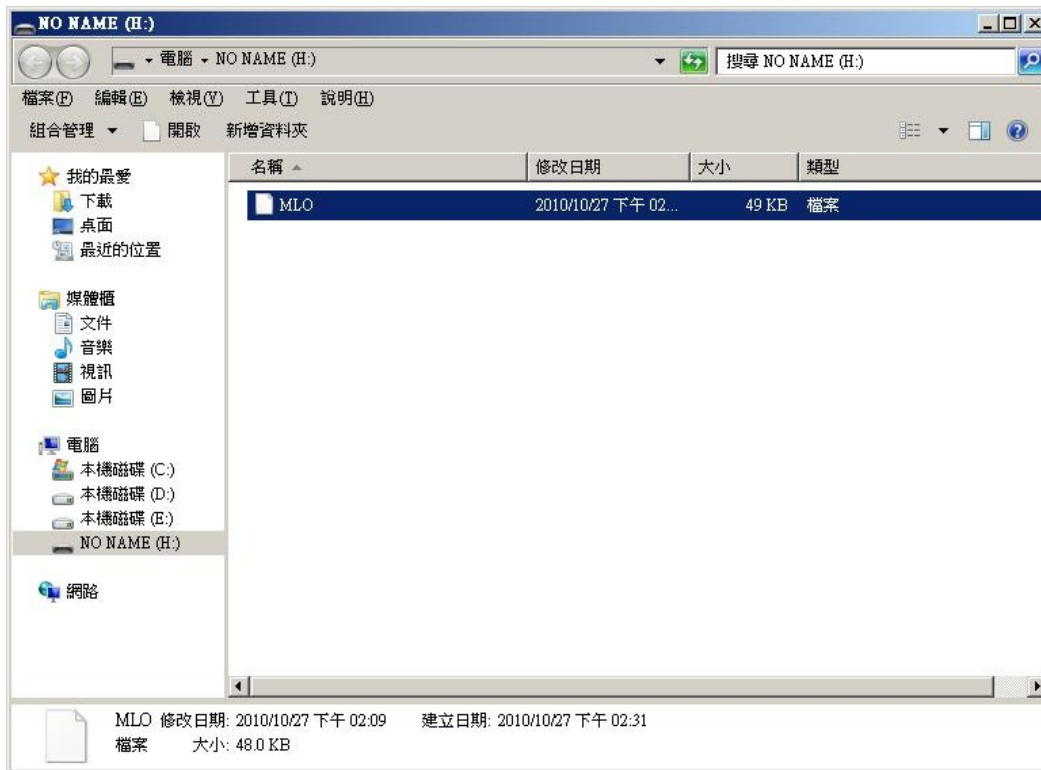

Figure 135



Figure 136

```
COM1 - PuTTY
40W
Texas Instruments Windows CE SD X-Loader for EVM 3530
Built Oct 27 2010 at 14:08:29
Version 6.12.04
open ebootsd.nb0 file
Init HW: controller RST
SDHC: command response timeout CTO!
MMC::MMCCommandResponse: MMCsendCommand error, command = 8
MMC::MMCCommandResponse: Command Response Error
read ebootsd.nb0 file
jumping to ebootsd image

Microsoft Windows CE Bootloader Common Library Version 1.4 Built Oct 27 2010 14:04:53

Texas Instruments Windows CE EBOOT for Mistral OMAP EVM, Built Oct 27 2010 at 14:08:23
EBOOT Version 1.1, BSP 6.12.04

TI OMAP3530 Version 0x4b7ae02f (ES3.1)
TPS659XX Version 0x10 (ES2.x)
System ready!
Preparing for download...
INFO: Predownload...
WARN: Boot config wasn't found, using defaults
INFO: SW4 boot setting: 0x2f

>>> Forcing cold boot (non-persistent registry and other data will be wiped) <<<
Hit space to enter configuration menu 5...
Hit space to enter configuration menu 4...
Hit space to enter configuration menu 3...
Hit space to enter configuration menu 2...
Hit space to enter configuration menu 1...
MAC address not found!! Aborting
ERROR: Boot device driver Init call failed

-----
Main Menu
-----
[1] Show Current Settings
[2] Select Boot Device
[3] Select KITL (Debug) Device
[4] Network Settings
[5] SDCard Settings
[6] Set Device ID
[7] Save Settings
[8] Flash Management
[9] Enable/Disable OAL Retail Messages
[0] Exit and Continue

Selection: █
```

Figure 137

- Chose “Flash Management”. (See Figure 138)

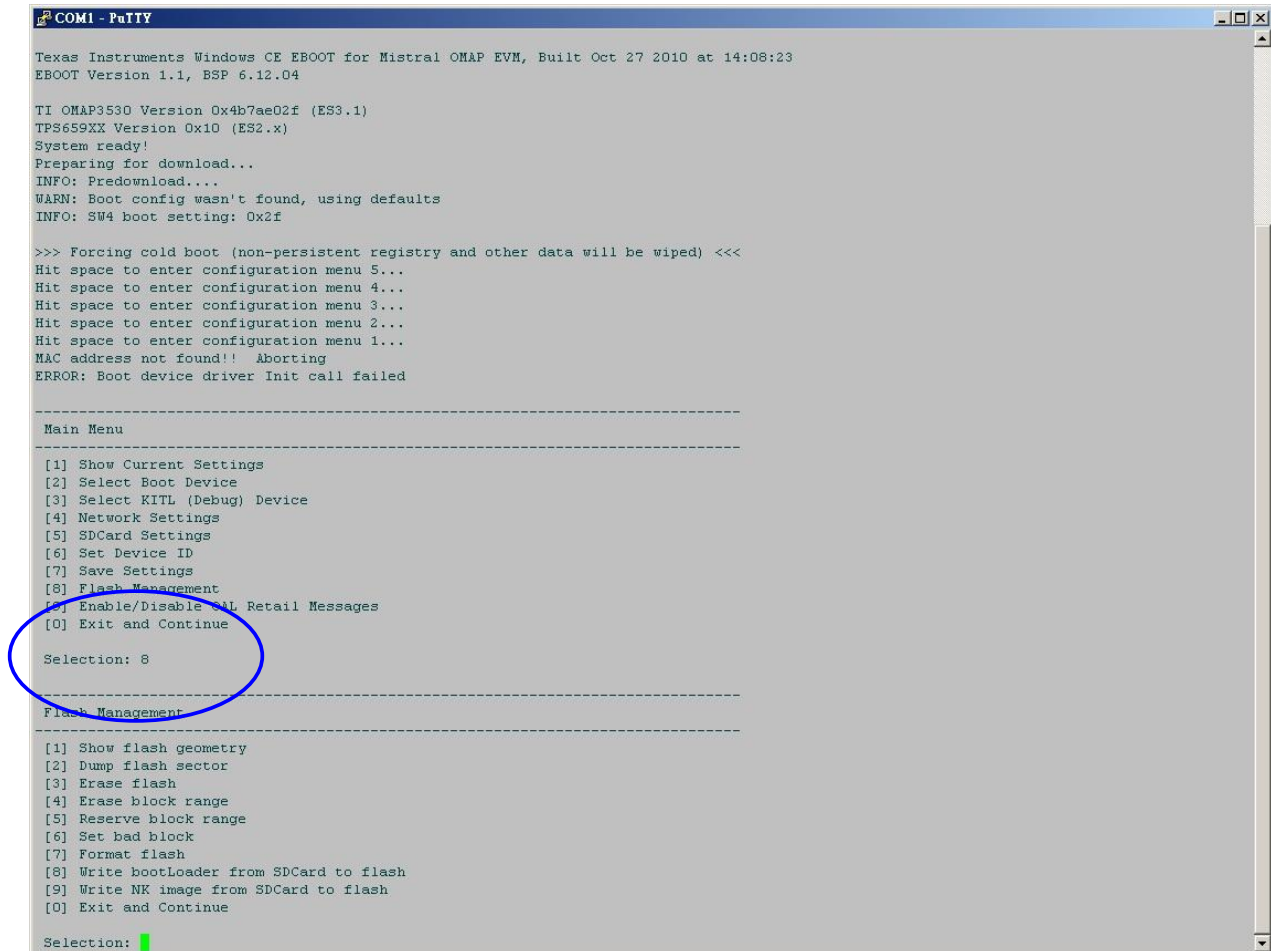

```
COM1 - PuTTY
Texas Instruments Windows CE EBOOT for Mistral OMAP EVM, Built Oct 27 2010 at 14:08:23
EBOOT Version 1.1, BSP 6.12.04

TI OMAP3530 Version 0x4b7ae02f (ES3.1)
TPS659XX Version 0x10 (ES2.x)
System ready!
Preparing for download...
INFO: Predownload....
WARN: Boot config wasn't found, using defaults
INFO: SW4 boot setting: 0x2f

>>> Forcing cold boot (non-persistent registry and other data will be wiped) <<<
Hit space to enter configuration menu 5...
Hit space to enter configuration menu 4...
Hit space to enter configuration menu 3...
Hit space to enter configuration menu 2...
Hit space to enter configuration menu 1...
MAC address not found!! Aborting
ERROR: Boot device driver Init call failed

-----
Main Menu
-----
[1] Show Current Settings
[2] Select Boot Device
[3] Select KITL (Debug) Device
[4] Network Settings
[5] SDCard Settings
[6] Set Device ID
[7] Save Settings
[8] Flash Management
[9] Enable/Disable eML Retail Messages
[0] Exit and Continue

Selection: 8

-----
Flash Management
-----
[1] Show flash geometry
[2] Dump flash sector
[3] Erase flash
[4] Erase block range
[5] Reserve block range
[6] Set bad block
[7] Format flash
[8] Write bootLoader from SDCard to flash
[9] Write NK image from SDCard to flash
[0] Exit and Continue

Selection: █
```

Figure 138

- Chose “Show flash geometry”. (See Figure 139)
- It will show:
Flash Type: NAND
Blocks: 2048
- Chose “Erase block range”. (See Figure 140)
- It will show “First Block Number:” Input “0”. Then enter.
- It will show “Last Block Number:” Input “(Blocks – 1)”. For example “2048-1=2047”, so type 2047 then enter.
- It will show “Do you want erase block 0-2047 [-/y]?” Input “y” (See Figure 141)

```

COM1 - PuTTY
-----
[1] Show Current Settings
[2] Select Boot Device
[3] Select KITL (Debug) Device
[4] Network Settings
[5] SDCard Settings
[6] Set Device ID
[7] Save Settings
[8] Flash Management
[9] Enable/Disable OAL Retail Messages
[0] Exit and Continue

Selection: 8
-----
Flash Management
-----
[1] Show flash geometry
[2] Dump flash sector
[3] Erase flash
[4] Erase block range
[5] Reserve block range
[6] Set bad block
[7] Format flash
[8] Write bootLoader from SDCard to flash
[9] Write NK image from SDCard to flash
[0] Exit and Continue

Selection: 1
-----
Flash Type:  NAND
Blocks:      2048
Bytes/block: 131072
Sectors/block: 64
Bytes/sector: 2048

[reserved] 0 1 2 3
[bad]      45 128 424 791 1196 Done
-----
Flash Management
-----
[1] Show flash geometry
[2] Dump flash sector
[3] Erase flash
[4] Erase block range
[5] Reserve block range
[6] Set bad block
[7] Format flash
[8] Write bootLoader from SDCard to flash
[9] Write NK image from SDCard to flash
[0] Exit and Continue

Selection: █

```

Figure 139

```
COM1 - PuTTY
[4] Network Settings
[5] SDCard Settings
[6] Set Device ID
[7] Save Settings
[8] Flash Management
[9] Enable/Disable OAL Retail Messages
[0] Exit and Continue

Selection: 8

-----
Flash Management
-----

[1] Show flash geometry
[2] Dump flash sector
[3] Erase flash
[4] Erase block range
[5] Reserve block range
[6] Set bad block
[7] Format flash
[8] Write bootLoader from SDCard to flash
[9] Write NK image from SDCard to flash
[0] Exit and Continue

Selection: 1

Flash Type:   NAND
Blocks:      2048
Bytes/block: 131072
Sectors/block: 64
Bytes/sector: 2048

[reserved] 0 1 2 3
[bad]      45 128 424 791 1196 Done

-----
Flash Management
-----

[1] Show flash geometry
[2] Dump flash sector
[3] Erase flash
[4] Erase block range
[5] Reserve block range
[6] Set bad block
[7] Format flash
[8] Write bootLoader from SDCard to flash
[9] Write NK image from SDCard to flash
[0] Exit and Continue

Selection: 4

First Block Number: 0
Last Block Number: 2047
```

Figure 140

```
COM1 - PuTTY
[6] Set Device ID
[7] Save Settings
[8] Flash Management
[9] Enable/Disable OAL Retail Messages
[0] Exit and Continue

Selection: 8

-----
Flash Management
-----

[1] Show flash geometry
[2] Dump flash sector
[3] Erase flash
[4] Erase block range
[5] Reserve block range
[6] Set bad block
[7] Format flash
[8] Write bootLoader from SDCard to flash
[9] Write NK image from SDCard to flash
[0] Exit and Continue

Selection: 1

Flash Type:   NAND
Blocks:      2048
Bytes/block: 131072
Sectors/block: 64
Bytes/sector: 2048

[reserved] 0 1 2 3
[bad]      45 128 424 791 1196 Done

-----
Flash Management
-----

[1] Show flash geometry
[2] Dump flash sector
[3] Erase flash
[4] Erase block range
[5] Reserve block range
[6] Set bad block
[7] Format flash
[8] Write bootLoader from SDCard to flash
[9] Write NK image from SDCard to flash
[0] Exit and Continue

Selection: 4

First Block Number: 0

Last Block Number: 2047
Do you want erase block 0-2047 [-/y]? y
Do you want to erase reserved block 0 [-/y]? █
```

Figure 141

- Chose “Write Bootloader from SD-Card to flash”. (See Figure 142)
- It will show “Do you want to write Bootloader to flash [-/y]?” Input “y”
- Then it will show “Bootloader Image written”. (See Figure 143)

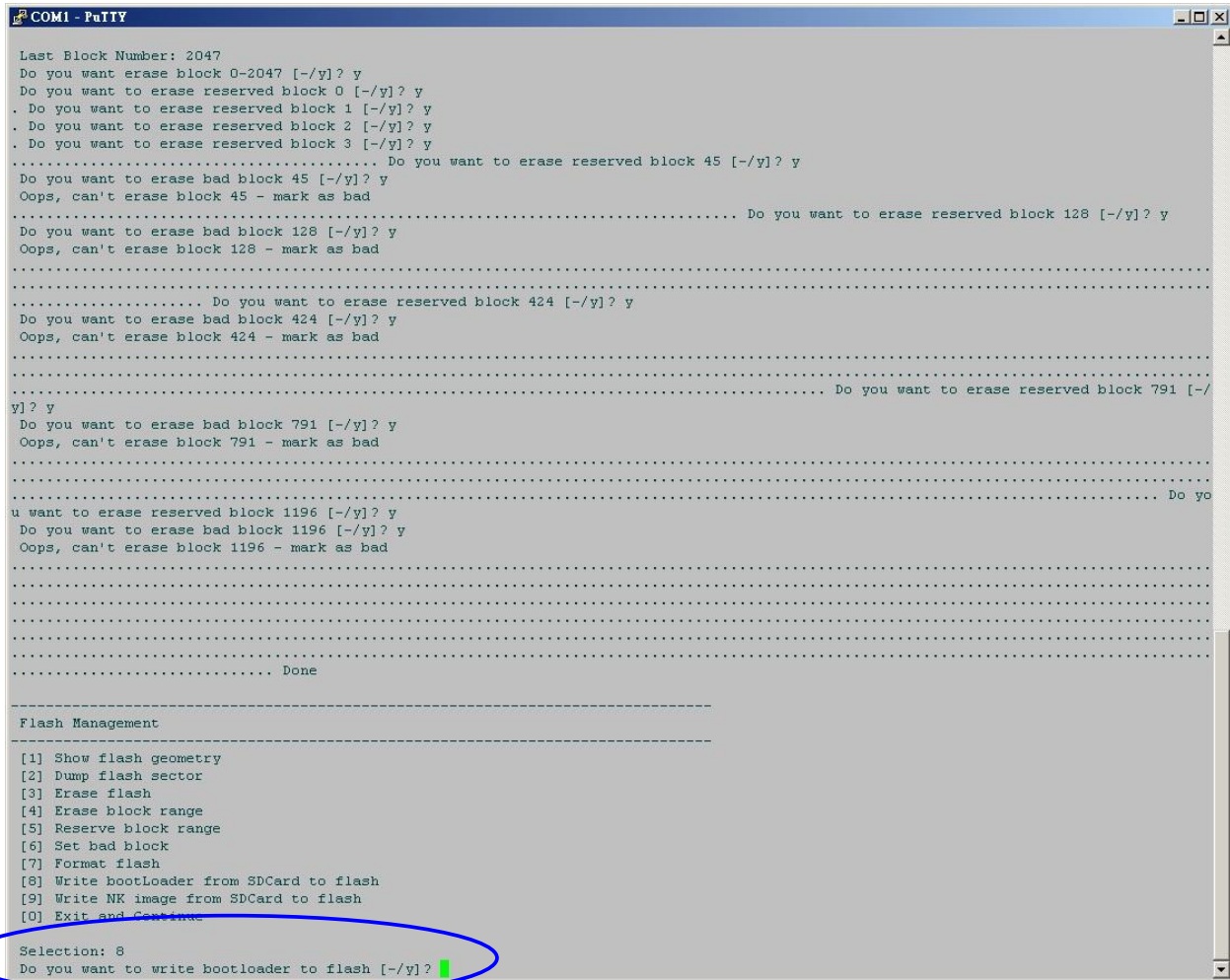

```
COM1 - PuTTY
Last Block Number: 2047
Do you want erase block 0-2047 [-/y]? y
Do you want to erase reserved block 0 [-/y]? y
Do you want to erase reserved block 1 [-/y]? y
Do you want to erase reserved block 2 [-/y]? y
Do you want to erase reserved block 3 [-/y]? y
..... Do you want to erase reserved block 45 [-/y]? y
Do you want to erase bad block 45 [-/y]? y
Oops, can't erase block 45 - mark as bad
..... Do you want to erase reserved block 128 [-/y]? y
Do you want to erase bad block 128 [-/y]? y
Oops, can't erase block 128 - mark as bad
..... Do you want to erase reserved block 424 [-/y]? y
Do you want to erase bad block 424 [-/y]? y
Oops, can't erase block 424 - mark as bad
..... Do you want to erase reserved block 791 [-/y]? y
Do you want to erase bad block 791 [-/y]? y
Oops, can't erase block 791 - mark as bad
..... Do you want to erase reserved block 1196 [-/y]? y
Do you want to erase bad block 1196 [-/y]? y
Oops, can't erase block 1196 - mark as bad
..... Done

-----
Flash Management
-----
[1] Show flash geometry
[2] Dump flash sector
[3] Erase flash
[4] Erase block range
[5] Reserve block range
[6] Set bad block
[7] Format flash
[8] Write bootLoader from SDCard to flash
[9] Write NK image from SDCard to flash
[0] Exit and Continue

Selection: 8
Do you want to write bootloader to flash [-/y]? █
```

Figure 142

```
COM1 - PuTTY
Init HW: controller RST
SDHC: command response timeout CTO!
MMC::MMCCommandResponse: MMCsendCommand error, command = 8
MMC::MMCCommandResponse: Command Response Error
file size = 427434
Read BootLoader From SD Card.
..
Read data successfully!
Write BootLoader to Flash.
OALFlashStoreOpen: 2048 blocks, 64 sectors/block
OALFlashStoreOpen: 2048 bytes/sector, 0 reserved blocks

ROMHDR (pTOC = 0x80006458) -----
DLL First      : 0x4001c001
DLL Last       : 0x4001c001
Physical First  : 0x40206000
Physical Last   : 0x4020c1a0
Num Modules    : 1
RAM Start      : 0x4020c000
RAM Free       : 0x4020e000
RAM End        : 0x4020f000
Num Copy Entries : 1
Copy Entries Offset : 0x4020b4c4
Prof Symbol Length : 0x00000000
Prof Symbol Offset : 0x00000000
Num Files      : 0
Kernel Flags   : 0x00000000
FileSys RAM Percent : 0x80808080
Driver Glob Start : 0x00000000
Driver Glob Length : 0x00000000
CPU            : 0x01c2
MiscFlags      : 0x0002
Extensions     : 0x00000000
Tracking Mem Start : 0x00000000
Tracking Mem Length : 0x00000000
-----
BootLoader Image written
-----
Flash Management
-----
[1] Show flash geometry
[2] Dump flash sector
[3] Erase flash
[4] Erase block range
[5] Reserve block range
[6] Set bad block
[7] Format flash
[8] Write bootLoader from SDCard to flash
[9] Write NK image from SDCard to flash
[0] Exit and Continue
Selection: █
```

Figure 143

- Take the microSD card out of the Baseboard.
- Reboot from NAND Flash by pushing the reset button on the baseboard (See Figure 144).
- It will make a partition and format and then show “Flash format complete!”

```

COM1 - PuTTY
Formatting flash...
Enter LowLevelFormat [0x0, 0x7ff].
Erasing flash block(s) [0x0, 0x7ff] (please wait): EraseBlocks: preserving reserved block (0x0)
EraseBlocks: preserving reserved block (0x1)
EraseBlocks: preserving reserved block (0x2)
EraseBlocks: preserving reserved block (0x3)
EraseBlocks: found a bad block (0x2d) - skipping...
EraseBlocks: found a bad block (0x80) - skipping...
EraseBlocks: found a bad block (0x1a8) - skipping...
EraseBlocks: found a bad block (0x317) - skipping...
EraseBlocks: found a bad block (0x4ac) - skipping...
Done.
WriteMBR: MBR block = 0x4.
Done.

IsValidMBR: MBR sector = 0x100 (valid MBR)
OpenPartition: Partition Exists=0x0 for part 0x20.
CreatePartition: Enter CreatePartition for 0x20.
LastLogSector: Last log sector is: 0x1fdbf.
CreatePartition: Start = 0x1, Num = 0x5fff.
Log2Phys: Logical 0x1 -> Physical 0x101
WriteMBR: MBR block = 0x4.
IsValidMBR: MBR sector = 0x100 (valid MBR)
OpenPartition: Partition Exists=0x0 for part 0xb.
CreatePartition: Enter CreatePartition for 0xb.
FindFreeSector: FreeSector is: 0x6000 after processing part 0x20.
CreatePartition: Num sectors set to 0x19c80 to allow for compaction blocks.
CreatePartition: Start = 0x6000, Num = 0x19c80.
WriteMBR: MBR block = 0x4.
Flash format complete!

>>> Forcing cold boot (non-persistent registry and other data will be wiped) <<<
Hit space to enter configuration menu 5...
Hit space to enter configuration menu 4...
Hit space to enter configuration menu 3...
Hit space to enter configuration menu 2...
Hit space to enter configuration menu 1...

-----
Main Menu
-----
[1] Show Current Settings
[2] Select Boot Device
[3] Select KITL (Debug) Device
[4] Network Settings
[5] Flash Management
[6] Set Device ID
[7] Save Settings
[8] Enable/Disable OAL Retail Messages
[0] Exit and Continue

Selection: █

```

Figure 144

- Put the microSD card back into the baseboard. Unplug the power, push the User button while inserting the power again (=reboot from SD Card) (See Figure 145)
- When it shows “Hit space to enter configuration menu”. Please push space button on the keyboard.

```
COM1 - PuTTY
Formatting flash...
Enter LowLevelFormat [0x0, 0x7ff].
Erasing flash block(s) [0x0, 0x7ff] (please wait): EraseBlocks: preserving reserved block (0x0)
EraseBlocks: preserving reserved block (0x1)
EraseBlocks: preserving reserved block (0x2)
EraseBlocks: preserving reserved block (0x3)
EraseBlocks: found a bad block (0x2d) - skipping...
EraseBlocks: found a bad block (0x80) - skipping...
EraseBlocks: found a bad block (0x1a8) - skipping...
EraseBlocks: found a bad block (0x317) - skipping...
EraseBlocks: found a bad block (0x4ac) - skipping...
Done.
WriteMBR: MBR block = 0x4.
Done.

IsValidMBR: MBR sector = 0x100 (valid MBR)
OpenPartition: Partition Exists=0x0 for part 0x20.
CreatePartition: Enter CreatePartition for 0x20.
LastLogSector: Last log sector is: 0x1fdbf.
CreatePartition: Start = 0x1, Num = 0x5fff.
Log2Phys: Logical 0x1 -> Physical 0x101
WriteMBR: MBR block = 0x4.
IsValidMBR: MBR sector = 0x100 (valid MBR)
OpenPartition: Partition Exists=0x0 for part 0xb.
CreatePartition: Enter CreatePartition for 0xb.
FindFreeSector: FreeSector is: 0x6000 after processing part 0x20.
CreatePartition: Num sectors set to 0x19c80 to allow for compaction blocks.
CreatePartition: Start = 0x6000, Num = 0x19c80.
WriteMBR: MBR block = 0x4.
Flash format complete!

>>> Forcing cold boot (non-persistent registry and other data will be wiped) <<<
Hit space to enter configuration menu 5...
Hit space to enter configuration menu 4...
Hit space to enter configuration menu 3...
Hit space to enter configuration menu 2...
Hit space to enter configuration menu 1...

-----
Main Menu
-----
[1] Show Current Settings
[2] Select Boot Device
[3] Select KITL (Debug) Device
[4] Network Settings
[5] Flash Management
[6] Set Device ID
[7] Save Settings
[8] Enable/Disable OAL Retail Messages
[0] Exit and Continue

Selection: █
```

Figure 145

- Chose “Flash Management”. (See Figure 146)
- Chose “Write NK image from SD-Card to flash”. (See Figure 146)
- It will show “Do you want to write NK image to flash [-/y]?” Input “y”.
- It will show “NK image written”. (See Figure 147)

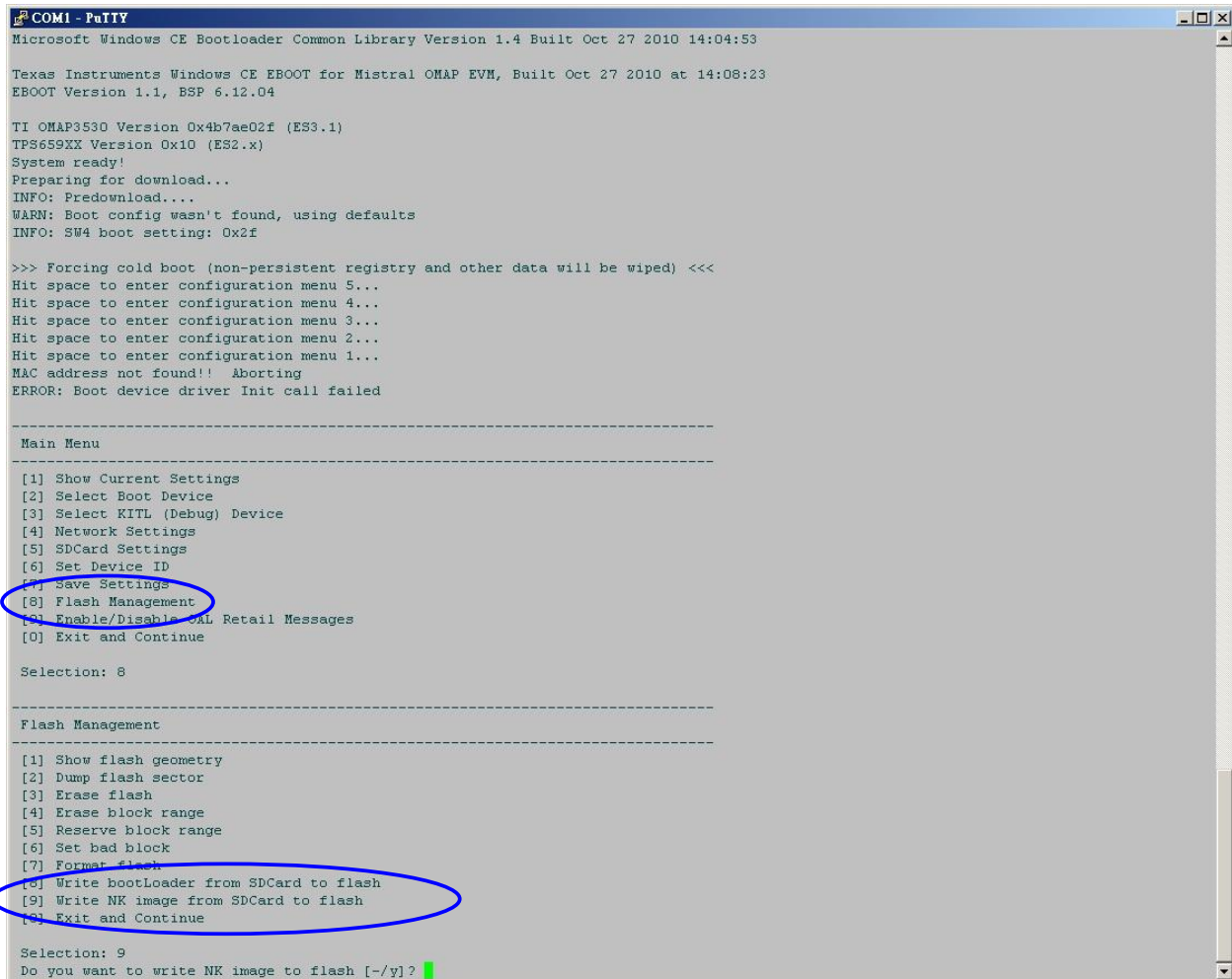

```
COM1 - PuTTY
Microsoft Windows CE Bootloader Common Library Version 1.4 Built Oct 27 2010 14:04:53
Texas Instruments Windows CE EBOOT for Mistral OMAP EVM, Built Oct 27 2010 at 14:08:23
EBOOT Version 1.1, BSP 6.12.04

TI OMAP3530 Version 0x4b7ae02f (ES3.1)
TP3659XX Version 0x10 (ES2.x)
System ready!
Preparing for download...
INFO: Predownload....
WARN: Boot config wasn't found, using defaults
INFO: SW4 boot setting: 0x2f

>>> Forcing cold boot (non-persistent registry and other data will be wiped) <<<
Hit space to enter configuration menu 5...
Hit space to enter configuration menu 4...
Hit space to enter configuration menu 3...
Hit space to enter configuration menu 2...
Hit space to enter configuration menu 1...
MAC address not found!! Aborting
ERROR: Boot device driver Init call failed

-----
Main Menu
-----
[1] Show Current Settings
[2] Select Boot Device
[3] Select KITL (Debug) Device
[4] Network Settings
[5] SDCard Settings
[6] Set Device ID
[7] Save Settings
[8] Flash Management
[9] Enable/Disable OSL Retail Messages
[0] Exit and Continue

Selection: 8

-----
Flash Management
-----
[1] Show flash geometry
[2] Dump flash sector
[3] Erase flash
[4] Erase block range
[5] Reserve block range
[6] Set bad block
[7] Format flash
[8] Write bootLoader from SDCard to flash
[9] Write NK image from SDCard to flash
[0] Exit and Continue

Selection: 9
Do you want to write NK image to flash [-/y]?
```

Figure 146

```
COM1 - PaTTY
.....
Read data successfully!
Write NK image to Flash.

Writing NK image to OS partition

ROMHDR (pTOC = 0x81d1cd78) -----
DLL First      : 0x4001c001
DLL Last       : 0x416dc0cd
Physical First  : 0x84001000
Physical Last   : 0x85d1f680
Num Modules    :      253
RAM Start      : 0x85d20000
RAM Free       : 0x85d35000
RAM End        : 0x88800000
Num Copy Entries :      2
Copy Entries Offset : 0x851afdcd
Prof Symbol Length : 0x00000000
Prof Symbol Offset : 0x00000000
Num Files      :      83
Kernel Flags   : 0x00000002
FileSys RAM Percent : 0x40404040
Driver Glob Start : 0x00000000
Driver Glob Length : 0x00000000
CPU            : 0x01c2
MiscFlags      : 0x0002
Extensions     : 0x84002020
Tracking Mem Start : 0x00000000
Tracking Mem Length : 0x00000000
-----

IsValidMBR: MBR sector = 0x100 (valid MBR)
OpenPartition: Partition Exists=0x1 for part 0x20.
BP_SetDataPointer at 0x1d1e680
BP_SetDataPointer at 0x0
WriteData: Start = 0x0, Length = 0x1d1e680.
Log2Phys: Logical 0x1 -> Physical 0x101
NK image written

-----

Flash Management
-----

[1] Show flash geometry
[2] Dump flash sector
[3] Erase flash
[4] Erase block range
[5] Reserve block range
[6] Set bad block
[7] Format flash
[8] Write bootLoader from SDCard to flash
[9] Write NK image from SDCard to flash
[0] Exit and Continue

Selection: █
```

Figure 147

14.5.3 Boot from NAND flash.

- Take out the MicroSD Card from the Baseboard
- Press the reset button on the baseboard
- When it shows “Hit space to enter configuration menu”. Please push space button on the keyboard. (See Figure 148)

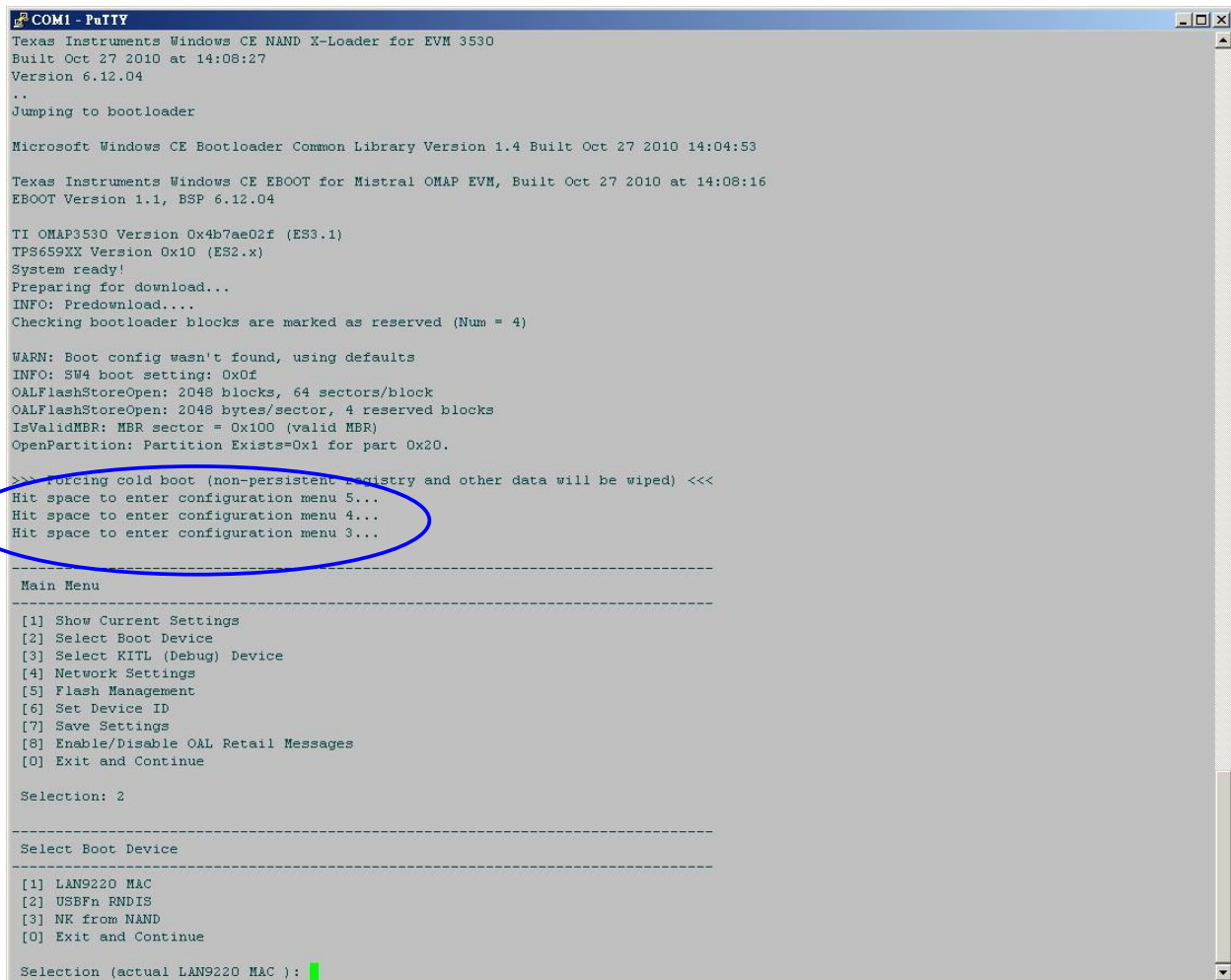

```
COM1 - PuTTY
Texas Instruments Windows CE NAND X-Loader for EVM 3530
Built Oct 27 2010 at 14:08:27
Version 6.12.04
..
Jumping to bootloader

Microsoft Windows CE Bootloader Common Library Version 1.4 Built Oct 27 2010 14:04:53

Texas Instruments Windows CE EBOOT for Mistral OMAP EVM, Built Oct 27 2010 at 14:08:16
EBOOT Version 1.1, BSP 6.12.04

TI OMAP3530 Version 0x4b7ae02f (ES3.1)
TPS659XX Version 0x10 (ES2.x)
System ready!
Preparing for download...
INFO: Predownload...
Checking bootloader blocks are marked as reserved (Num = 4)

WARN: Boot config wasn't found, using defaults
INFO: SW4 boot setting: 0x0f
OALFlashStoreOpen: 2048 blocks, 64 sectors/block
OALFlashStoreOpen: 2048 bytes/sector, 4 reserved blocks
IsValidMBR: MBR sector = 0x100 (valid MBR)
OpenPartition: Partition Exists=0x1 for part 0x20.

>>> Forcing cold boot (non-persistent registry and other data will be wiped) <<<
Hit space to enter configuration menu 5...
Hit space to enter configuration menu 4...
Hit space to enter configuration menu 3...

-----
Main Menu
-----
[1] Show Current Settings
[2] Select Boot Device
[3] Select KITL (Debug) Device
[4] Network Settings
[5] Flash Management
[6] Set Device ID
[7] Save Settings
[8] Enable/Disable OAL Retail Messages
[0] Exit and Continue

Selection: 2

-----
Select Boot Device
-----
[1] LAN9220 MAC
[2] USBFn RNDIS
[3] NK from NAND
[0] Exit and Continue

Selection (actual LAN9220 MAC ): █
```

Figure 148

- Chose “Select Boot Device”. (See Figure 149)
- It will show “Selection (actual (NULL)):" Then chose “NK from NAND” (see Figure 150)

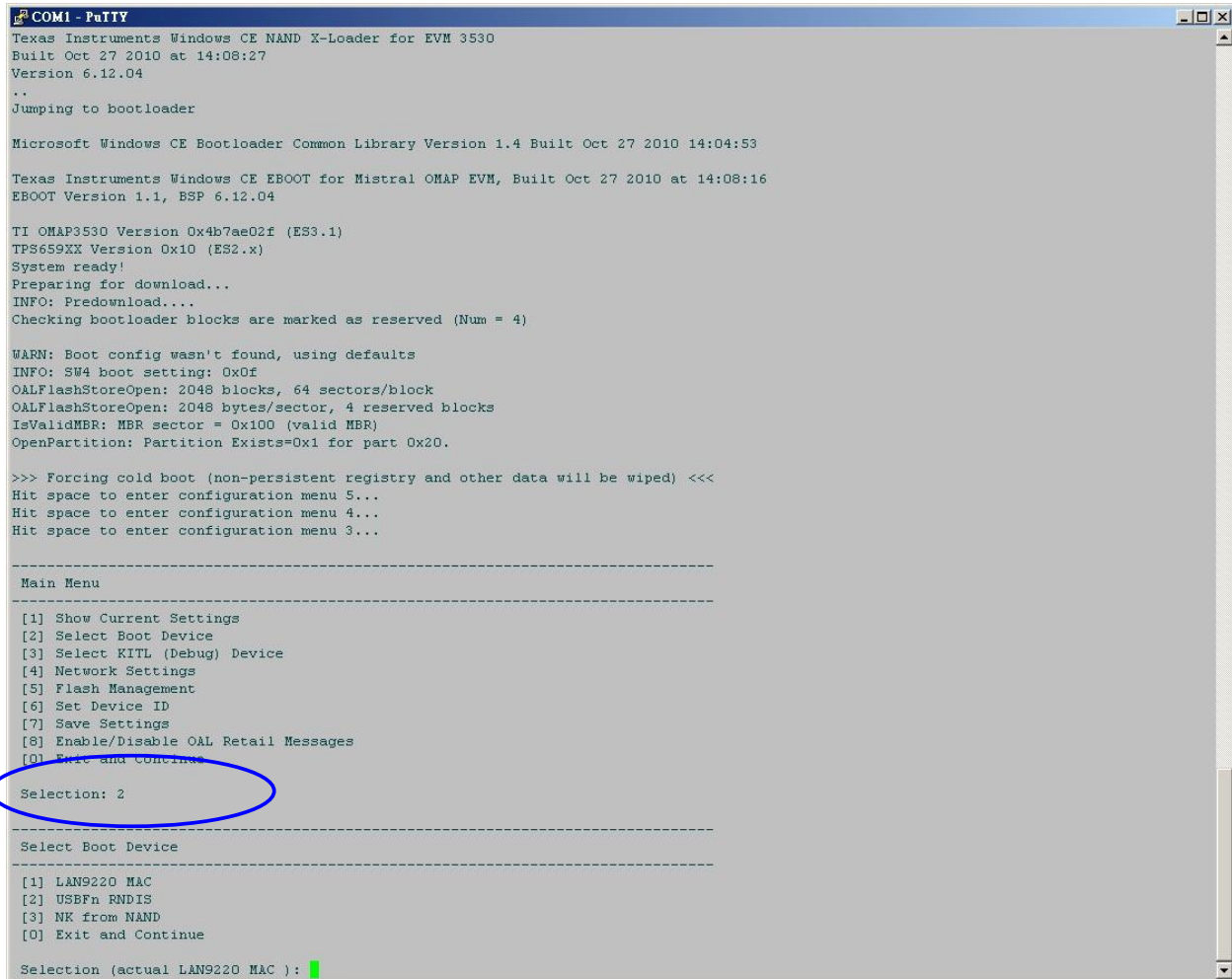

```
COM1 - PuTTY
Texas Instruments Windows CE NAND X-Loader for EVM 3530
Built Oct 27 2010 at 14:08:27
Version 6.12.04
..
Jumping to bootloader

Microsoft Windows CE Bootloader Common Library Version 1.4 Built Oct 27 2010 14:04:53

Texas Instruments Windows CE EBOOT for Mistral OMAP EVM, Built Oct 27 2010 at 14:08:16
EBOOT Version 1.1, BSP 6.12.04

TI OMAP3530 Version 0x4b7ae02f (ES3.1)
TPS659XX Version 0x10 (ES2.x)
System ready!
Preparing for download...
INFO: Predownload....
Checking bootloader blocks are marked as reserved (Num = 4)

WARN: Boot config wasn't found, using defaults
INFO: SW4 boot setting: 0x0f
OALFlashStoreOpen: 2048 blocks, 64 sectors/block
OALFlashStoreOpen: 2048 bytes/sector, 4 reserved blocks
IsValidMBR: MBR sector = 0x100 (valid MBR)
OpenPartition: Partition Exists=0x1 for part 0x20.

>>> Forcing cold boot (non-persistent registry and other data will be wiped) <<<
Hit space to enter configuration menu 5...
Hit space to enter configuration menu 4...
Hit space to enter configuration menu 3...

-----
Main Menu
-----
[1] Show Current Settings
[2] Select Boot Device
[3] Select KITL (Debug) Device
[4] Network Settings
[5] Flash Management
[6] Set Device ID
[7] Save Settings
[8] Enable/Disable OAL Retail Messages
[0] Exit and Continue

Selection: 2

-----
Select Boot Device
-----
[1] LAN9220 MAC
[2] USBFn RNDIS
[3] NK from NAND
[0] Exit and Continue

Selection (actual LAN9220 MAC ): █
```

Figure 149

```
COM1 - PuTTY
Checking bootloader blocks are marked as reserved (Num = 4)

WARN: Boot config wasn't found, using defaults
INFO: SW4 boot setting: 0x0f
OALFlashStoreOpen: 2048 blocks, 64 sectors/block
OALFlashStoreOpen: 2048 bytes/sector, 4 reserved blocks
IsValidMBR: MBR sector = 0x100 (valid MBR)
OpenPartition: Partition Exists=0x1 for part 0x20.

>>> Forcing cold boot (non-persistent registry and other data will be wiped) <<<
Hit space to enter configuration menu 5...
Hit space to enter configuration menu 4...
Hit space to enter configuration menu 3...

-----
Main Menu
-----
[1] Show Current Settings
[2] Select Boot Device
[3] Select KITL (Debug) Device
[4] Network Settings
[5] Flash Management
[6] Set Device ID
[7] Save Settings
[8] Enable/Disable OAL Retail Messages
[0] Exit and Continue

Selection: 2

-----
Select Boot Device
-----
[1] LAN9220 MAC
[2] USBFn FNDIS
[3] NK from NAND
[0] Exit and Continue

Selection (actual LAN9220 MAC ): 3
Boot device set to NK from NAND

-----
Main Menu
-----
[1] Show Current Settings
[2] Select Boot Device
[3] Select KITL (Debug) Device
[4] Network Settings
[5] Flash Management
[6] Set Device ID
[7] Save Settings
[8] Enable/Disable OAL Retail Messages
[0] Exit and Continue

Selection: █
```

Figure 150

```
COM1 - PaTTY
Hit space to enter configuration menu 5...
Hit space to enter configuration menu 4...
Hit space to enter configuration menu 3...

-----
Main Menu
-----
[1] Show Current Settings
[2] Select Boot Device
[3] Select KITL (Debug) Device
[4] Network Settings
[5] Flash Management
[6] Set Device ID
[7] Save Settings
[8] Enable/Disable OAL Retail Messages
[0] Exit and Continue

Selection: 2

-----
Select Boot Device
-----
[1] LAN9220 MAC
[2] USBFn RNDIS
[3] NK from NAND
[0] Exit and Continue

Selection (actual LAN9220 MAC ): 3
Boot device set to NK from NAND

-----
Main Menu
-----
[1] Show Current Settings
[2] Select Boot Device
[3] Select KITL (Debug) Device
[4] Network Settings
[5] Flash Management
[6] Set Device ID
[7] Save Settings
[8] Enable/Disable OAL Retail Messages
[0] Exit and Continue

Selection: 0

Load NK image from flash memory
IsValidMBR: MBR sector = 0x100 (valid MBR)
OpenPartition: Partition Exists=0x1 for part 0x20.
BP_SetDataPointer at 0x0
ReadData: Start = 0x0, Length = 0x1000.
Log2Phys: Logical 0x1 -> Physical 0x101
ReadData: Start = 0x1000, Length = 0xid1adcc.
Log2Phys: Logical 0x3 -> Physical 0x103
```

Figure 151: Chose “Exit and Continue”.

```
COM1 - PuTTY
[2] Select Boot Device
[3] Select KITL (Debug) Device
[4] Network Settings
[5] Flash Management
[6] Set Device ID
[7] Save Settings
[8] Enable/Disable OAL Retail Messages
[0] Exit and Continue

Selection: 0

Load NK image from flash memory
IsValidMBR: MBR sector = 0x100 (valid MBR)
OpenPartition: Partition Exists=0x1 for part 0x20.
BP_SetDataPointer at 0x0
ReadData: Start = 0x0, Length = 0x1000.
Log2Phys: Logical 0x1 -> Physical 0x101
ReadData: Start = 0x1000, Length = 0x1d1adcc.
Log2Phys: Logical 0x3 -> Physical 0x103

ROMHDR (pTOC = 0x81d1cd78) -----
DLL First      : 0x4001c001
DLL Last       : 0x416dc0cd
Physical First  : 0x84001000
Physical Last   : 0x85d1f680
Num Modules    :      253
RAM Start      : 0x85d20000
RAM Free       : 0x85d35000
RAM End        : 0x88800000
Num Copy Entries :      2
Copy Entries Offset : 0x851afd0
Prof Symbol Length : 0x00000000
Prof Symbol Offset : 0x00000000
Num Files      :      83
Kernel Flags   : 0x00000002
FileSys RAM Percent : 0x40404040
Driver Glob Start : 0x00000000
Driver Glob Length : 0x00000000
CPU            :      0x01c2
MiscFlags     :      0x0002
Extensions    : 0x84002020
Tracking Mem Start : 0x00000000
Tracking Mem Length : 0x00000000
-----

ReadData: Start = 0x1d1bdcc, Length = 0x28b4.
Log2Phys: Logical 0x3a38 -> Physical 0x3bb8
NK Image Loaded
Launch Windows CE image by jumping to 0x80001000...

Windows CE Kernel for ARM (Thumb Enabled) Built on Oct 20 2009 at 18:39:19
--- High Performance Frequency is 32768 khz---
OEMInit(Deinitialize serial debug)
```

Figure 152 : Now it will start booting WinCE

- FINISHED.

14.6 Create a new project using TN_TAO_3530 BSP

This chapter describes how to create a new project, for example when you have your own custom LCD panel.

- Open “Microsoft Visual Studio 2005”. If that already open, Please reopen it.
- Click “File → New → Project...” (See Figure 153)

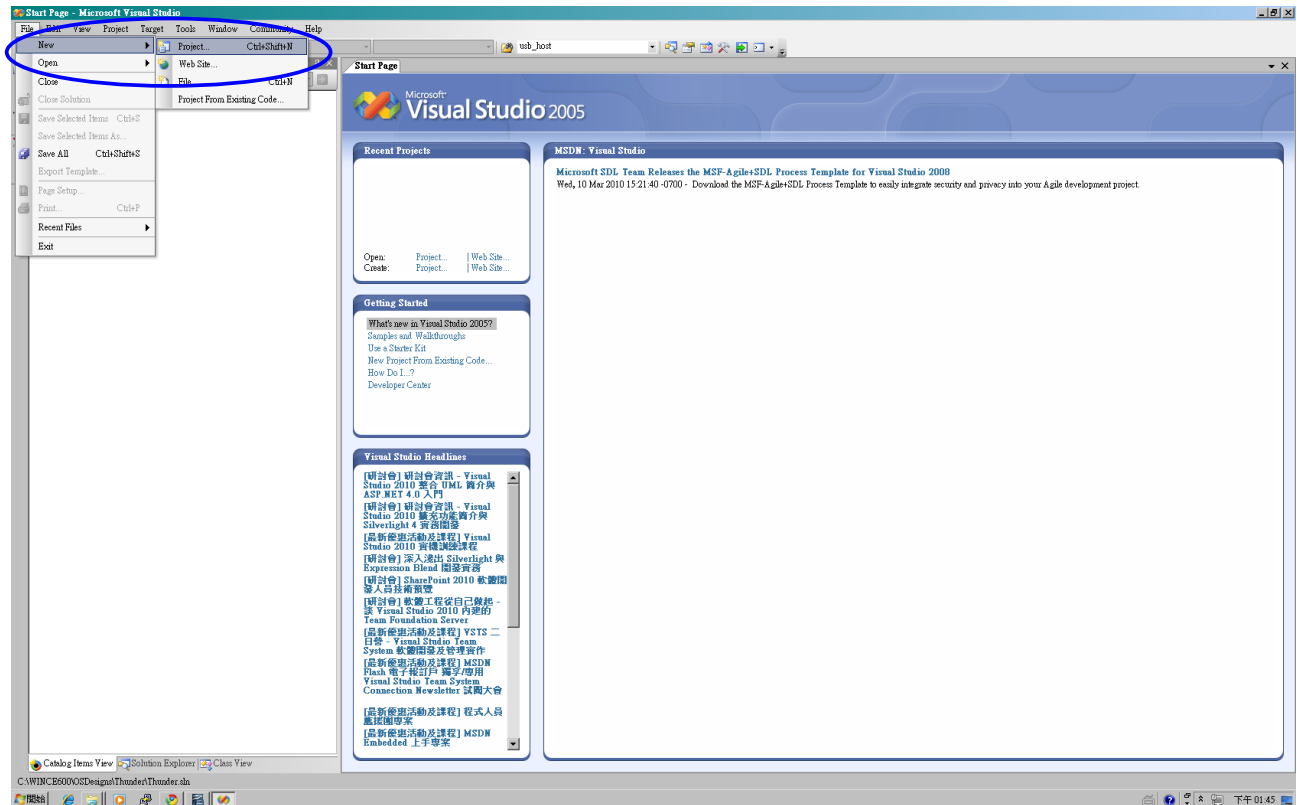

Figure 153

- Chose “Platform Builder for CE 6.0”. Then input project name in the “Name:” box. For example “Thunder”. (See Figure 154)
- Click the “OK” button.

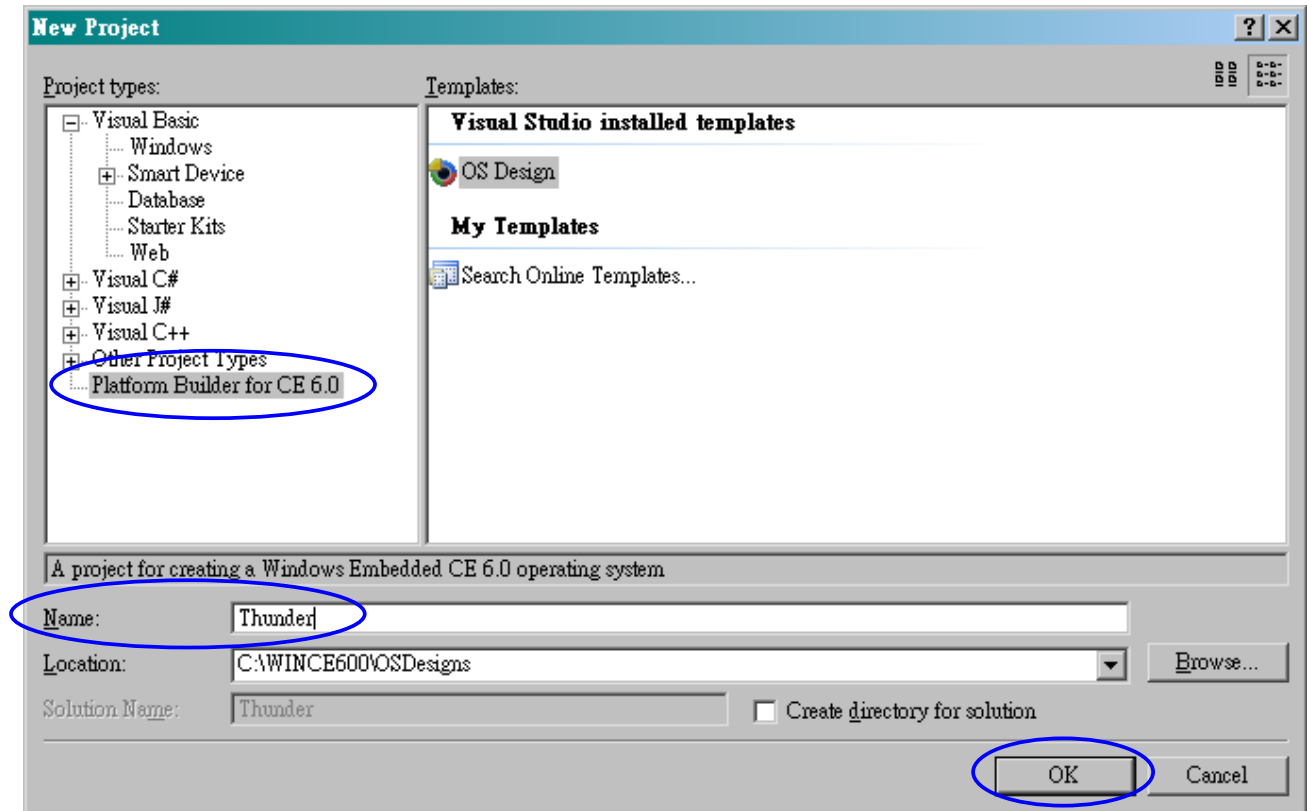

Figure 154

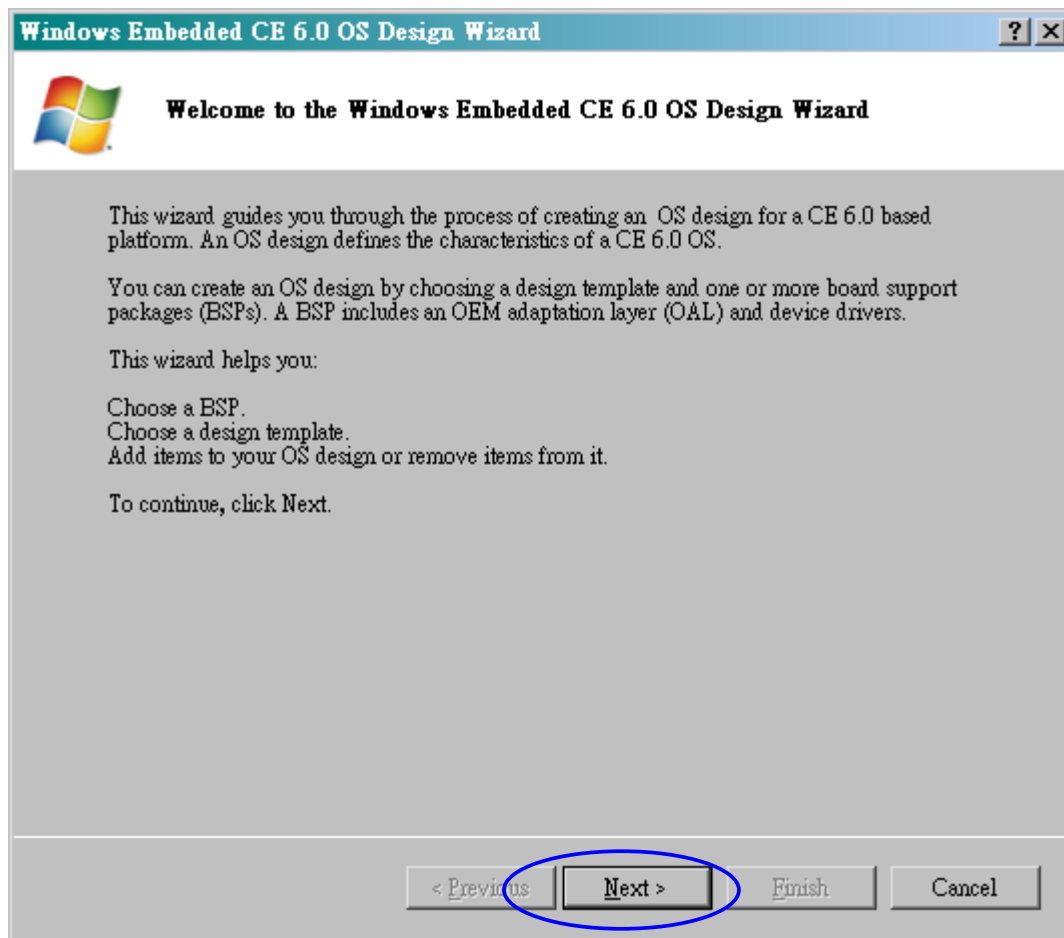

Figure 155: Click the “[Next >](#)” button.

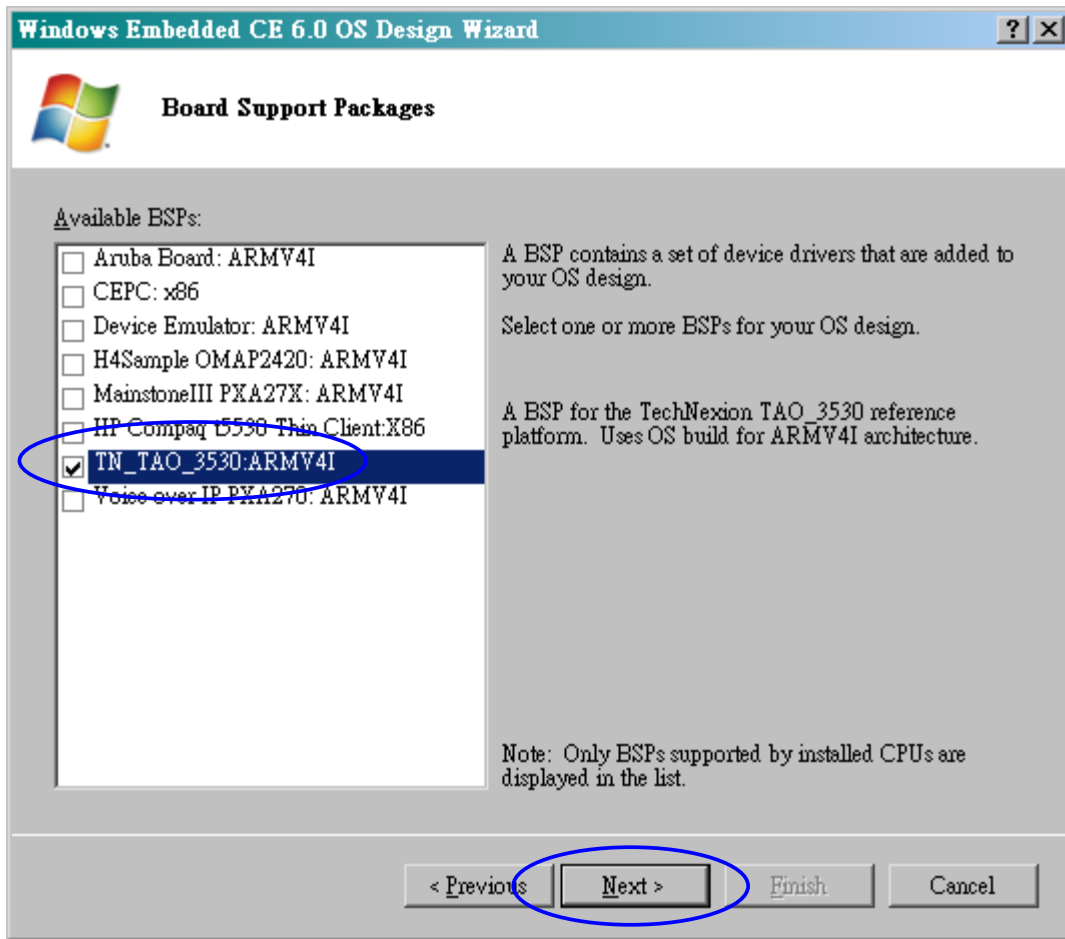

Figure 156: Chose “TN_TAO_3530:ARMV4I”. Then click “Next >” button.

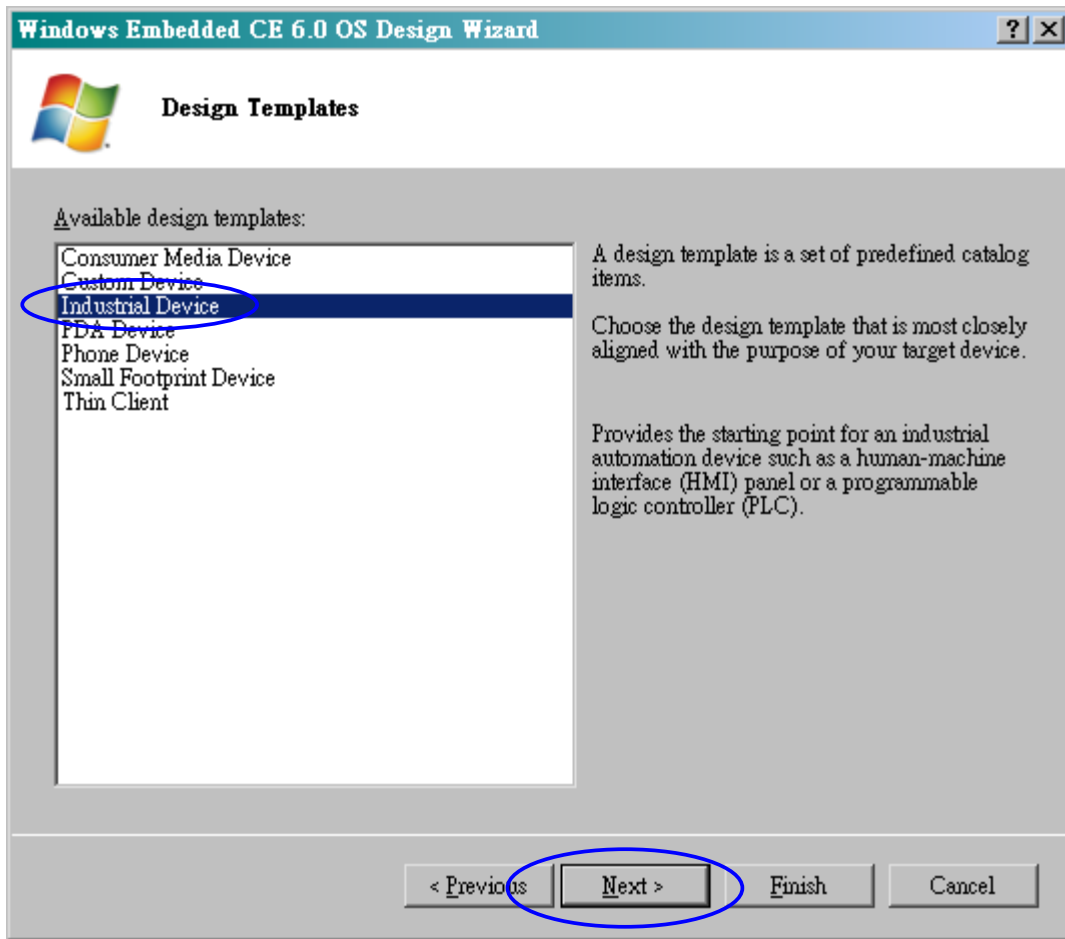

Figure 157 : Chose "Industrial Device". Then click "Next >" button.

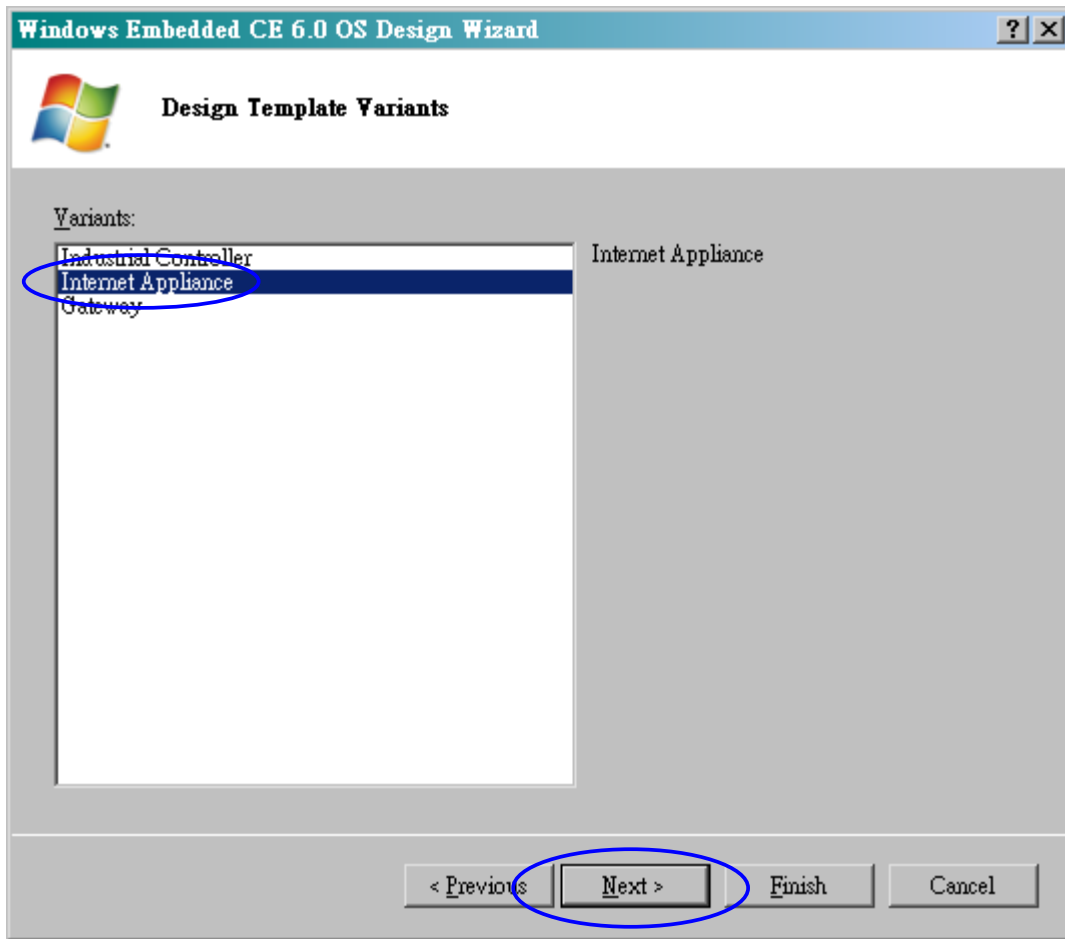

Figure 158 : Chose “Internet Appliance”. Then click the “Next >” button.

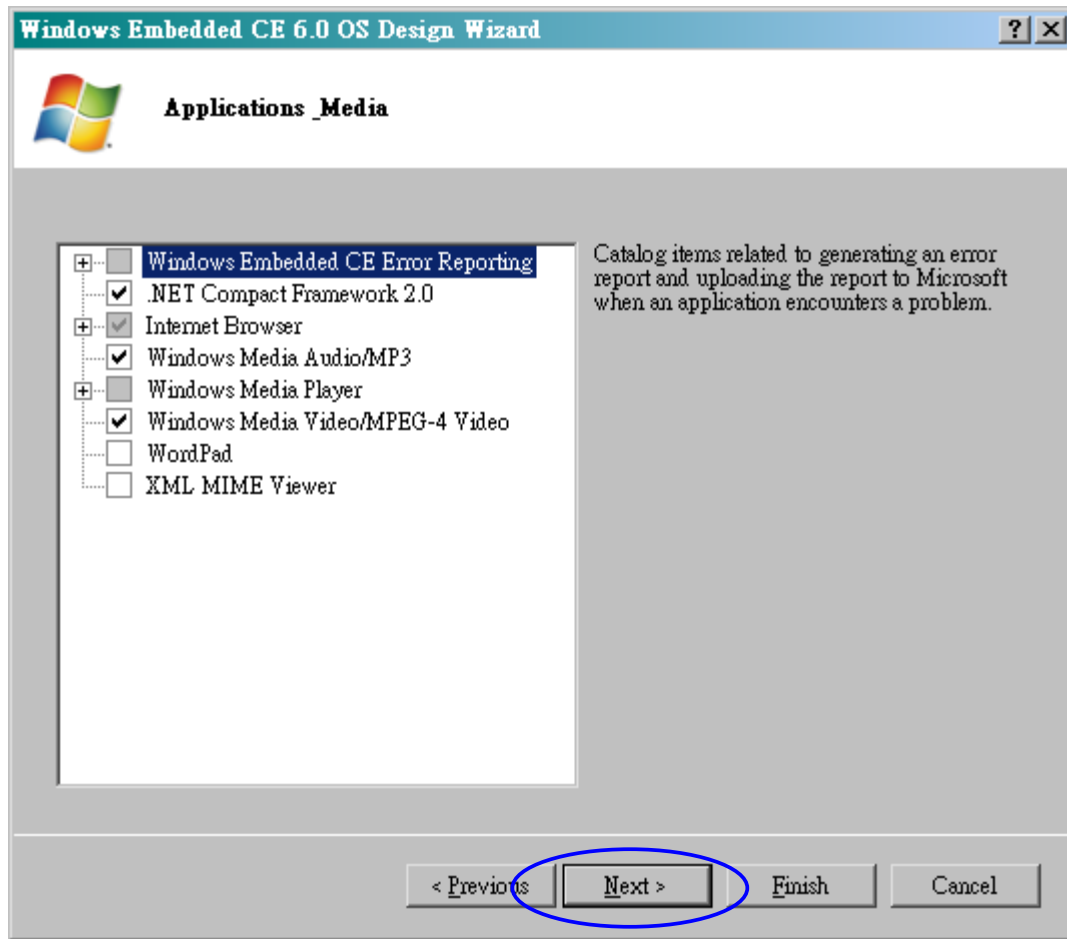

Figure 159 : Click the “[Next >](#)” button.

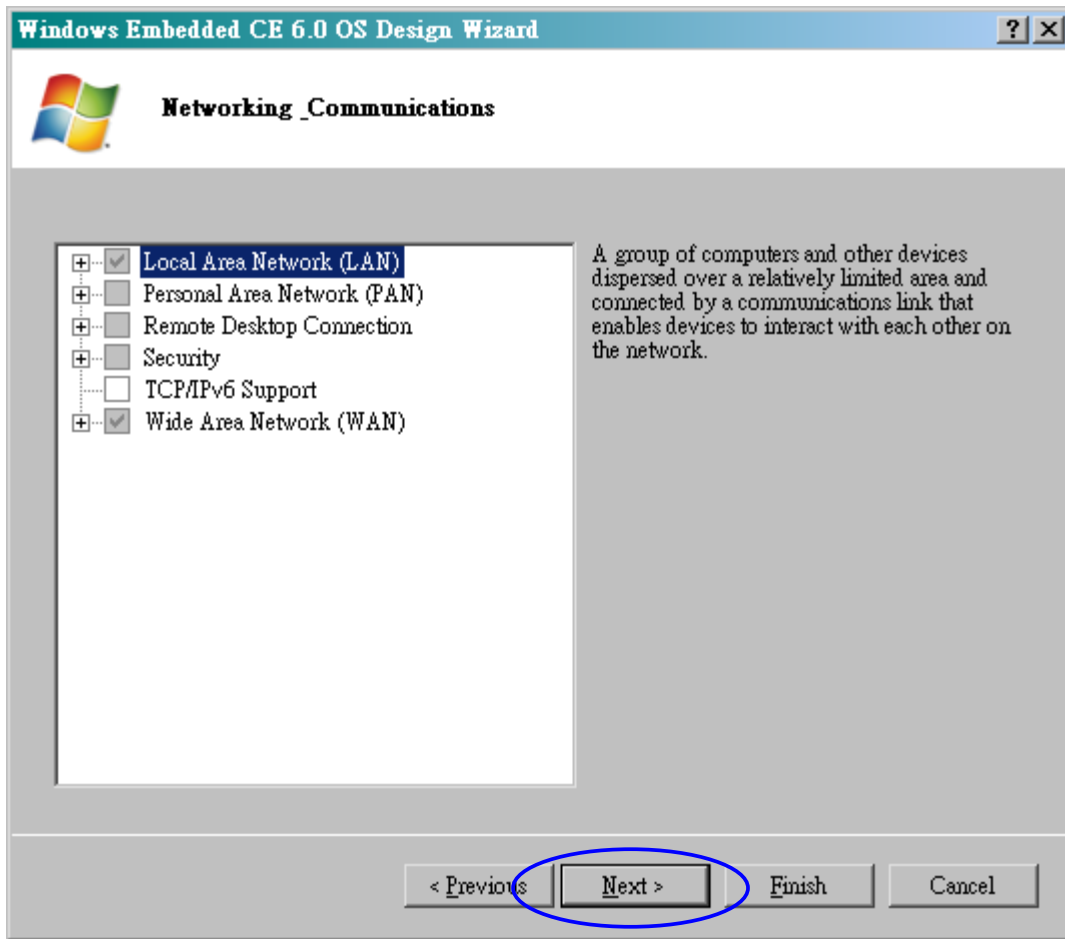

Figure 160 : Click the “Next >” button.

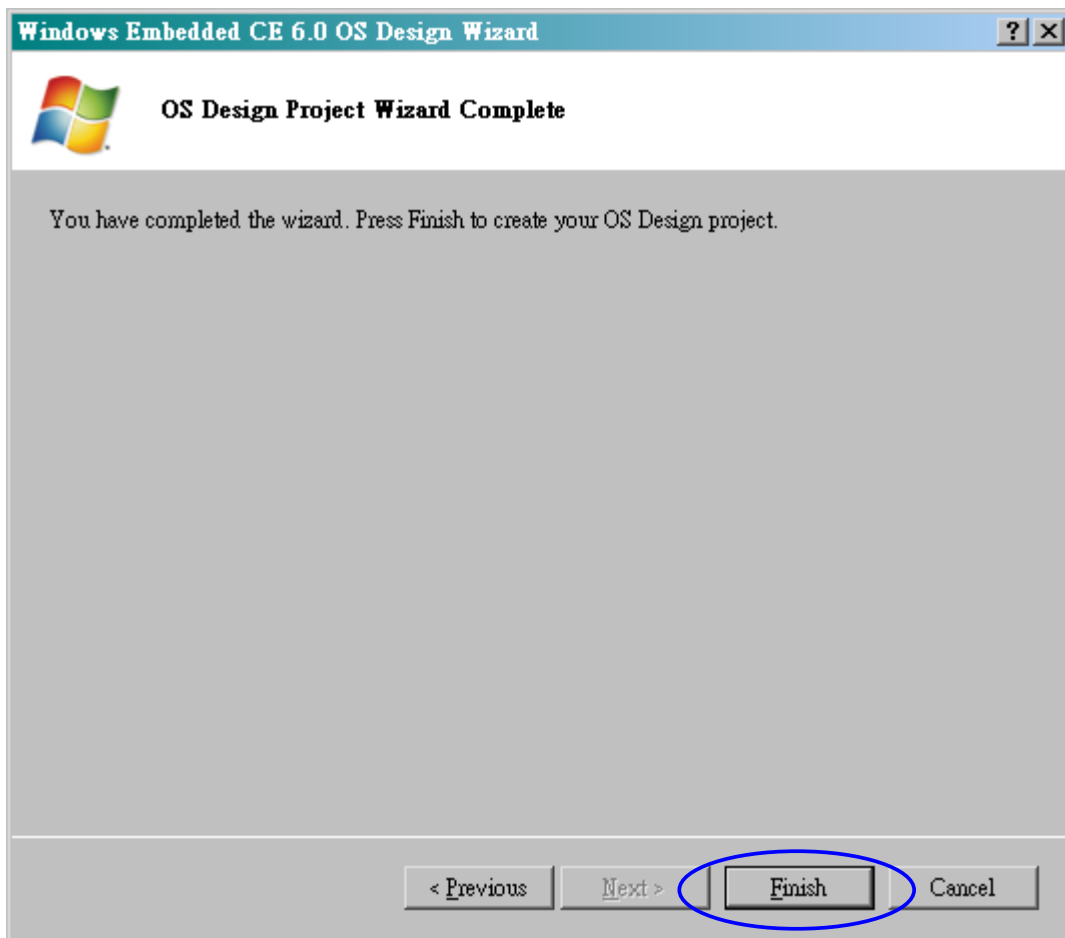

Figure 161 : Click the “Finish” button.

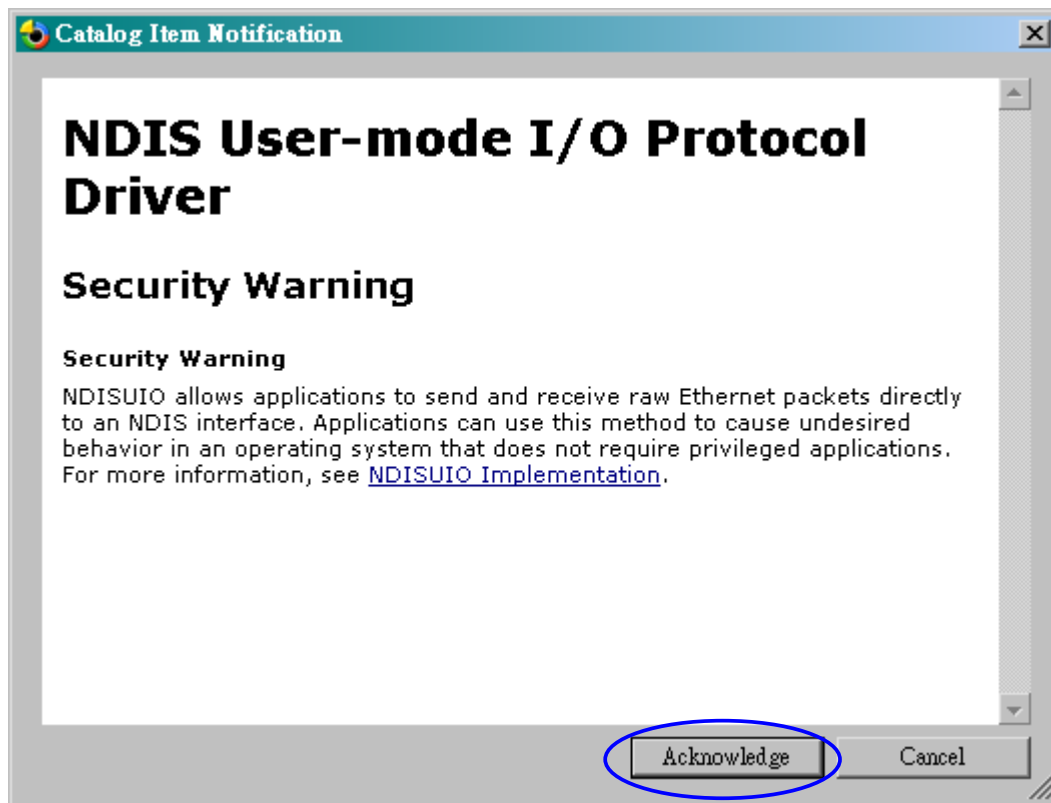

Figure 162 : Click the “Acknowledge” button.

- Chose function for “Thunder” board in the “Catalog Items View”. (See Figure 163 and Figure 164)

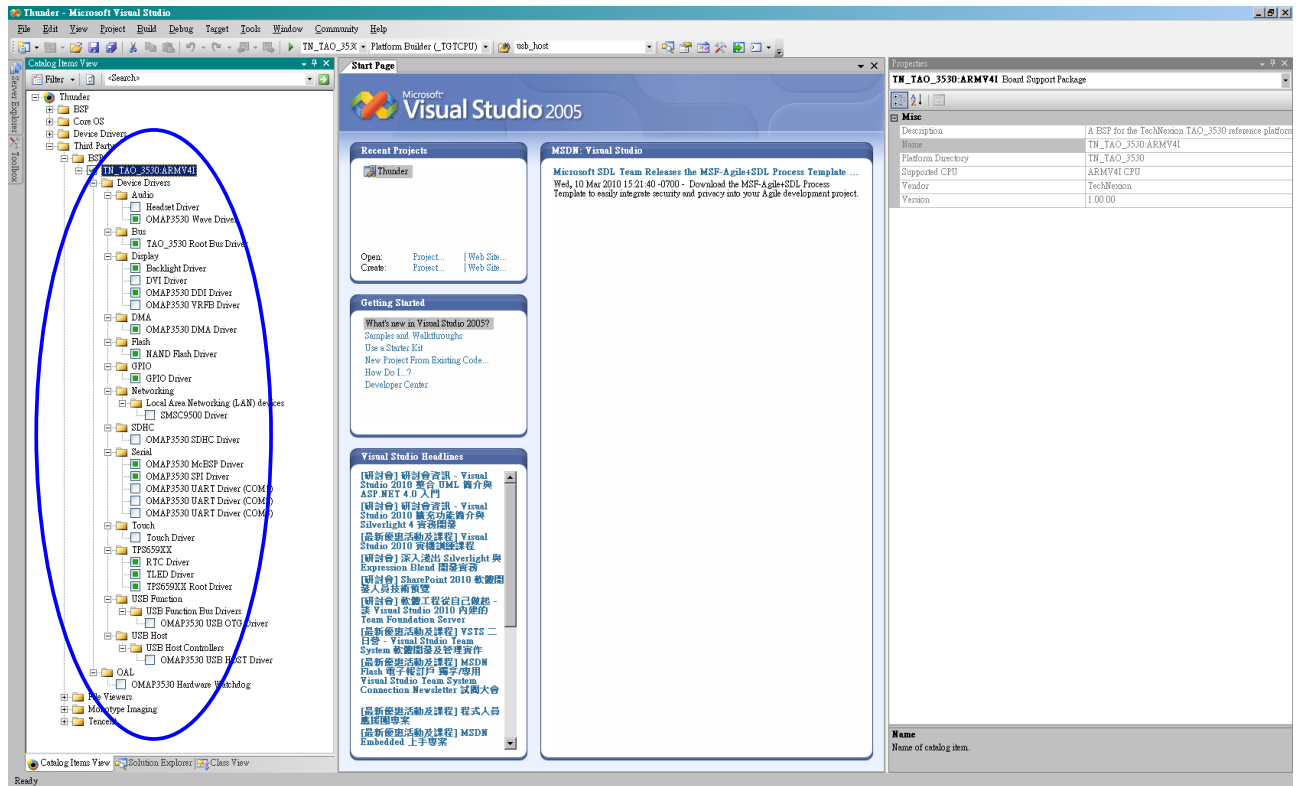

Figure 163

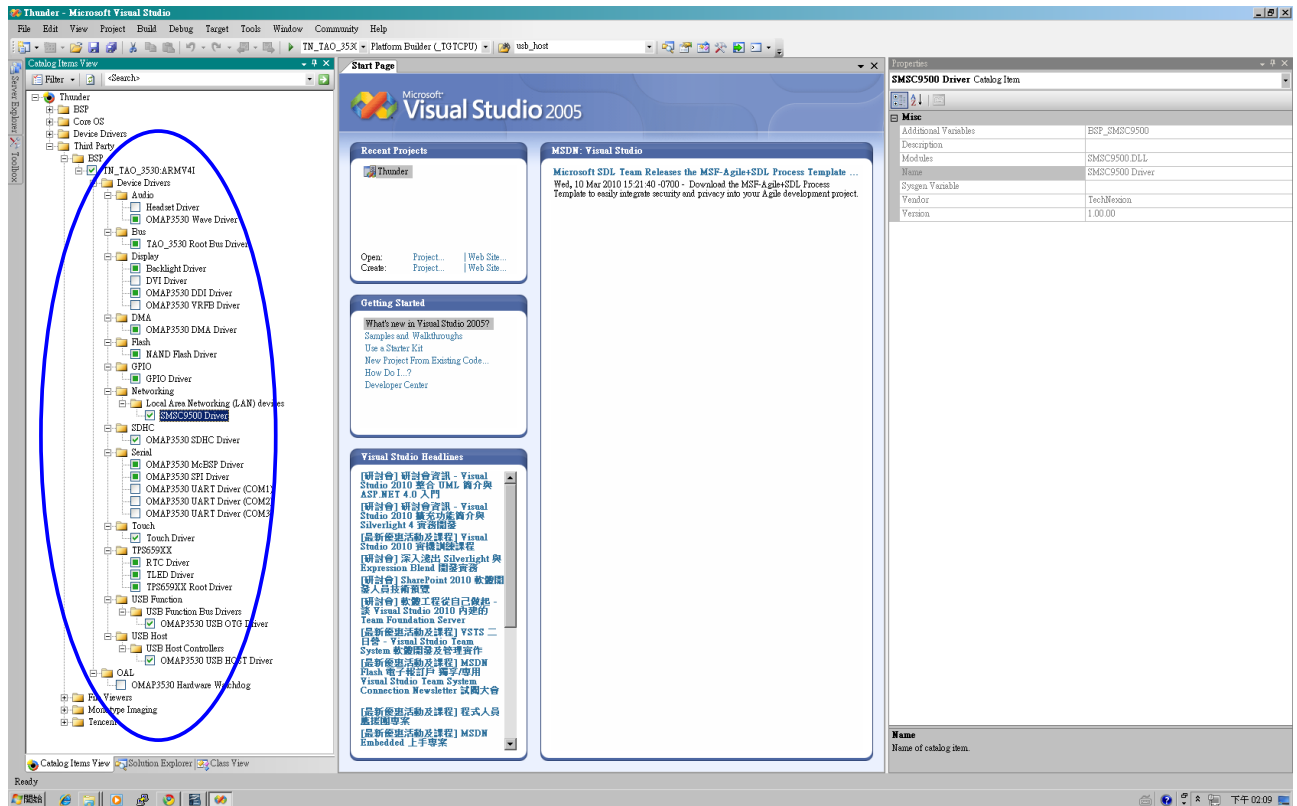

Figure 164

14.6.1 Compile project.

- Chose “TN_TAO_3530_ARMV4I Release”. (See Figure 165)

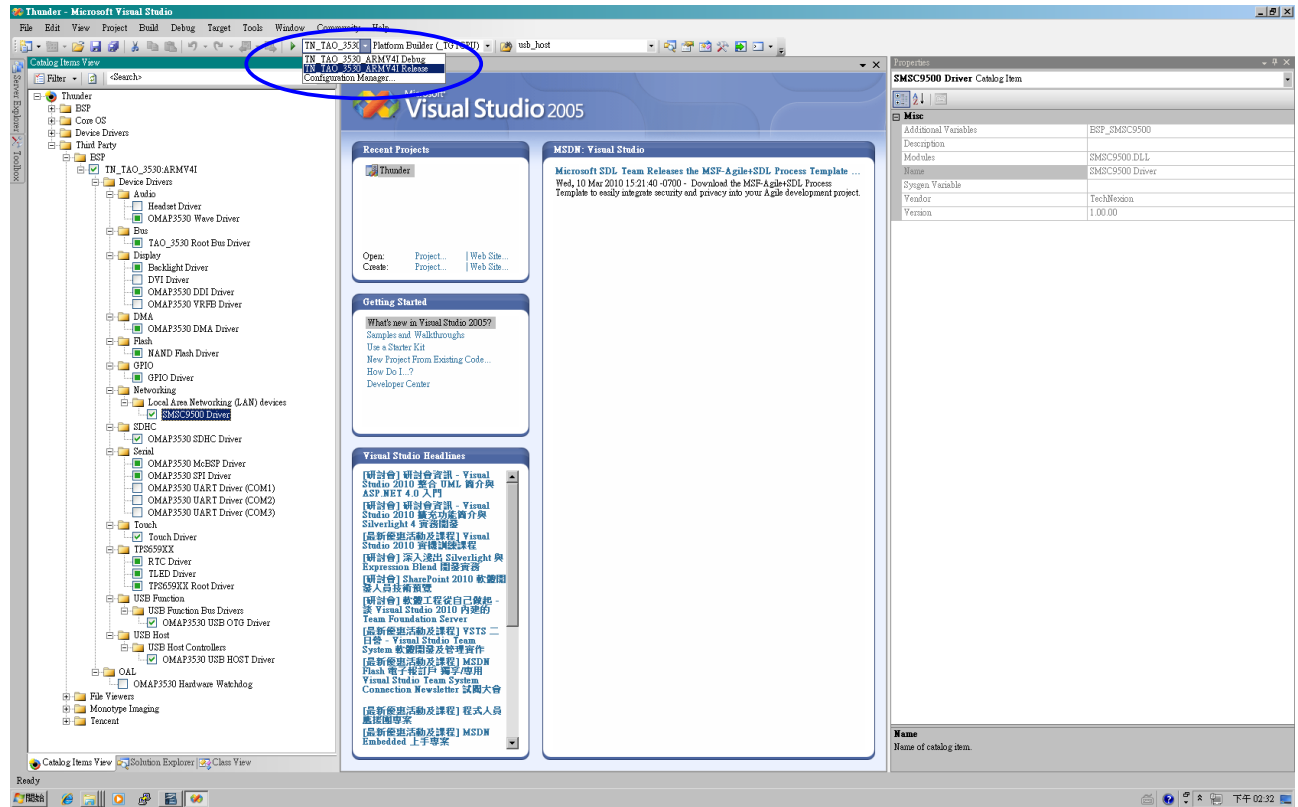

Figure 165

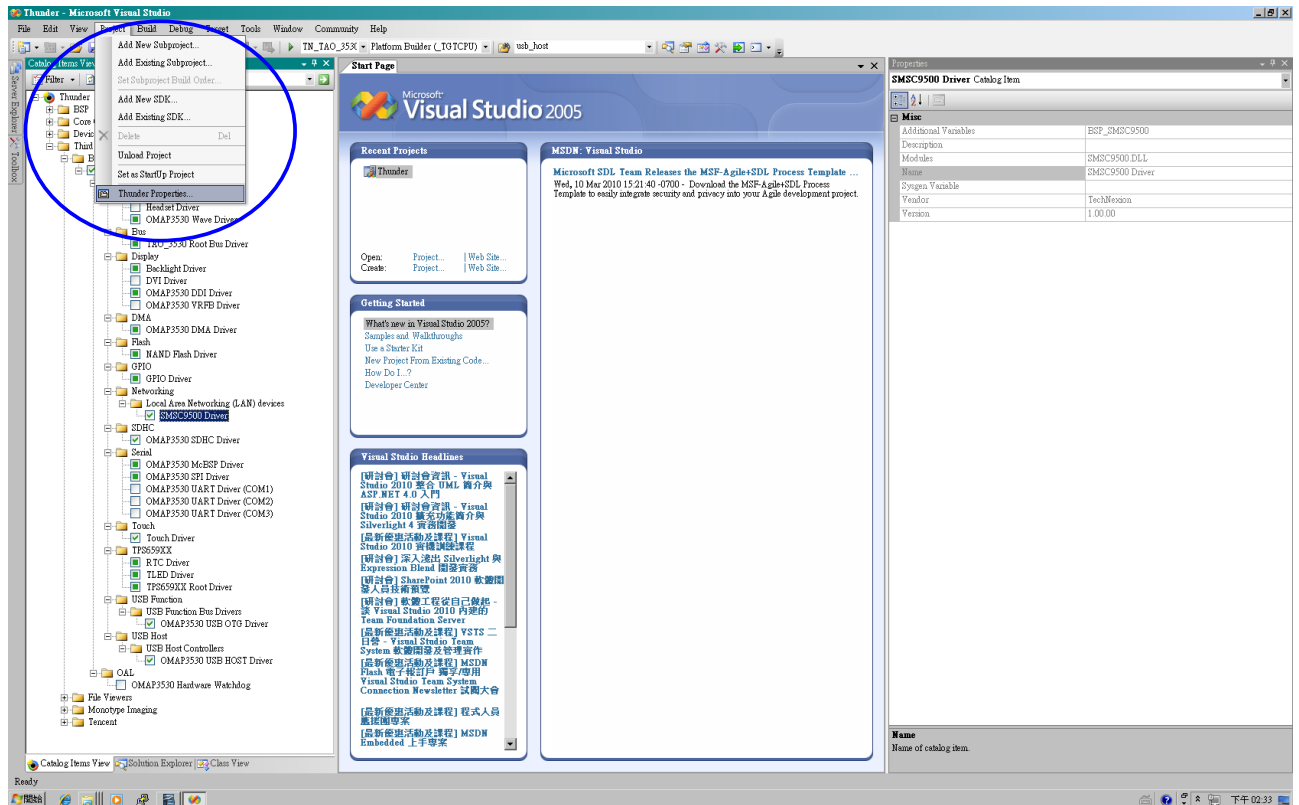

Figure 166 : Click “Project → Thunder Properties...”

- Click “Configuration Properties → Build Options”. (See Figure 167)
- Cancel “Enable KITL (no IMGNOKITL=1)” option.
- Chose “Run-time image can be larger than 32 MB (IMGRAM64=1)” option.
- Click “Apply (A)”. Then click “OK” option.

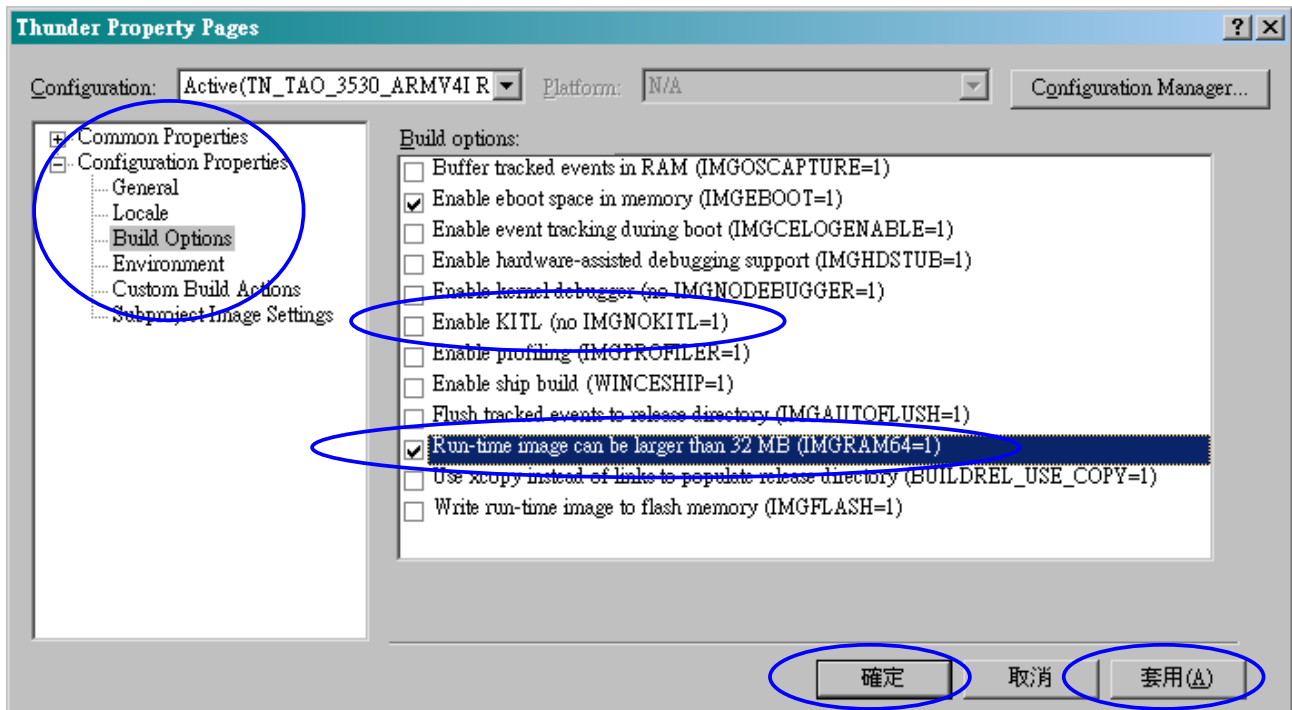

Figure 167

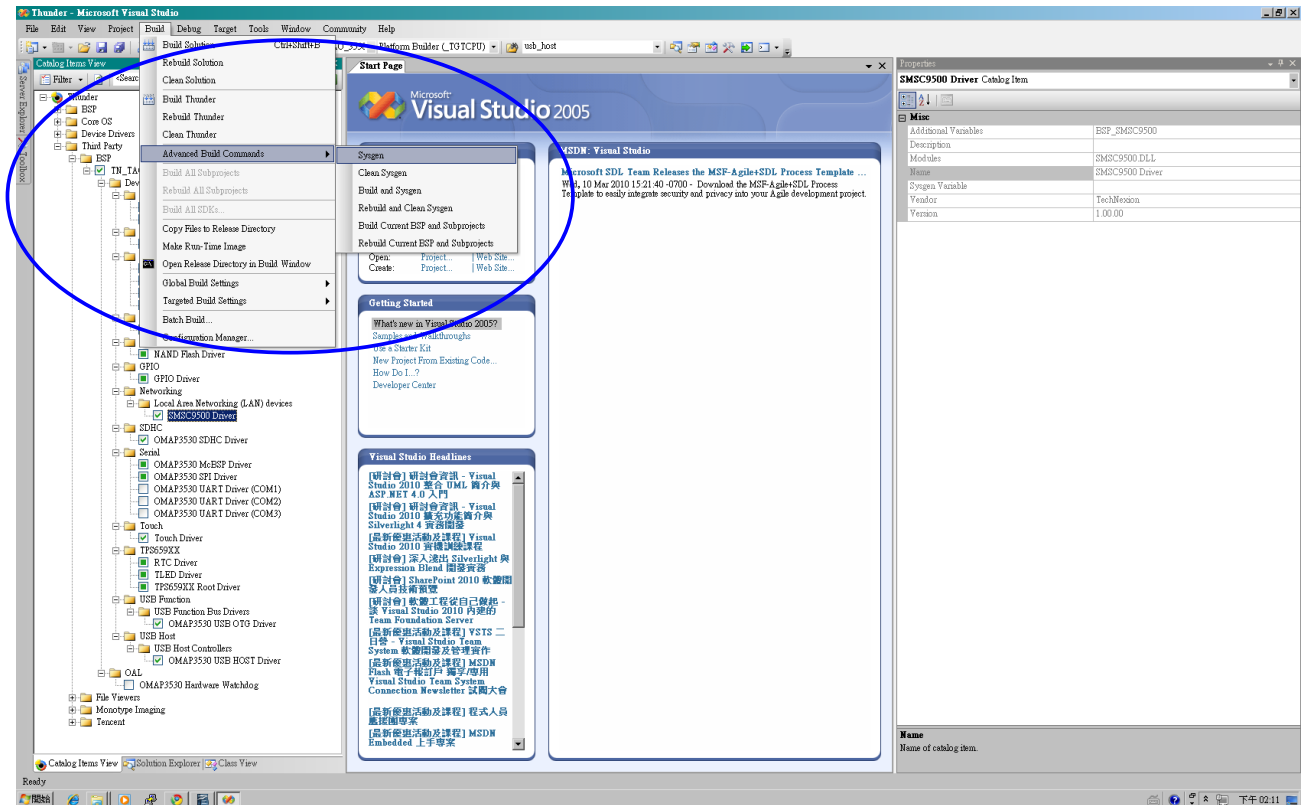

Figure 168 : Click “Build → Advanced Build Commands → Sysgen”.

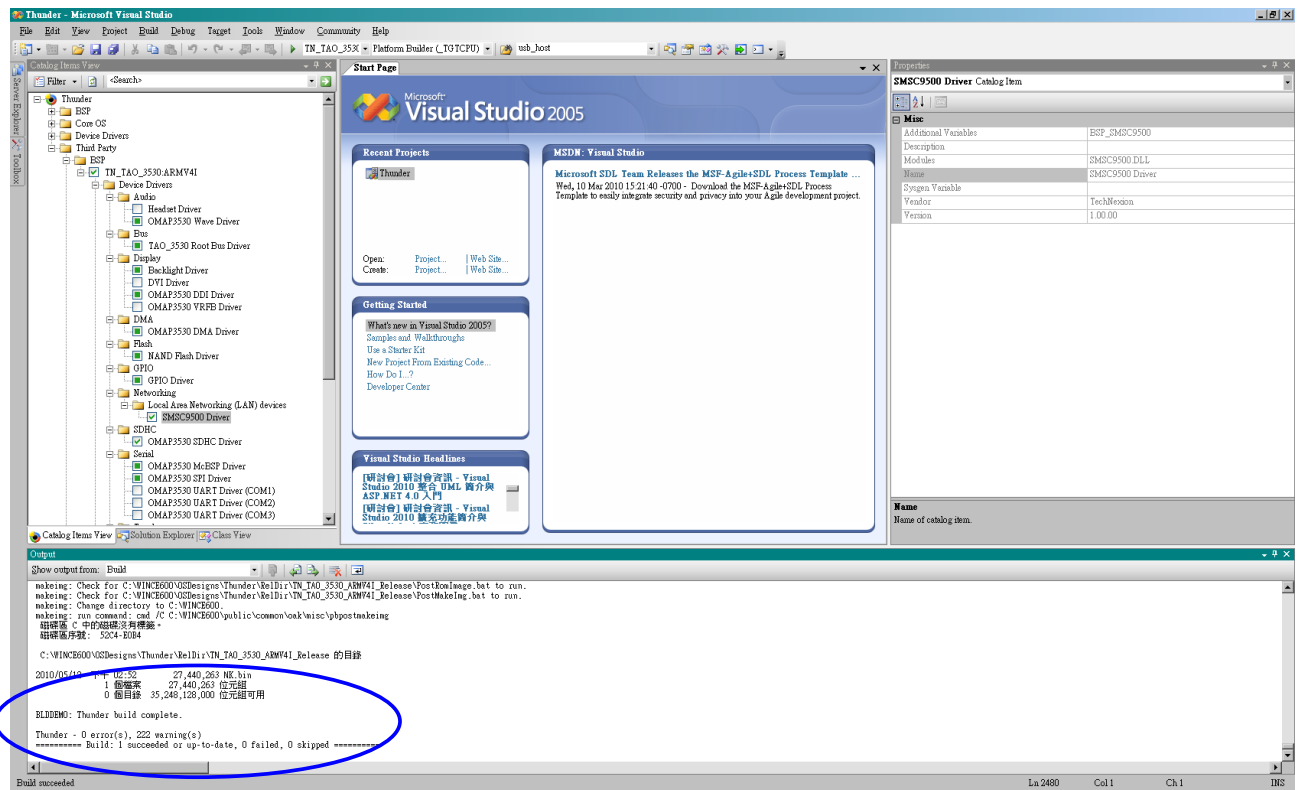

Figure 169 : When the compilation is successful the following screen will appear.

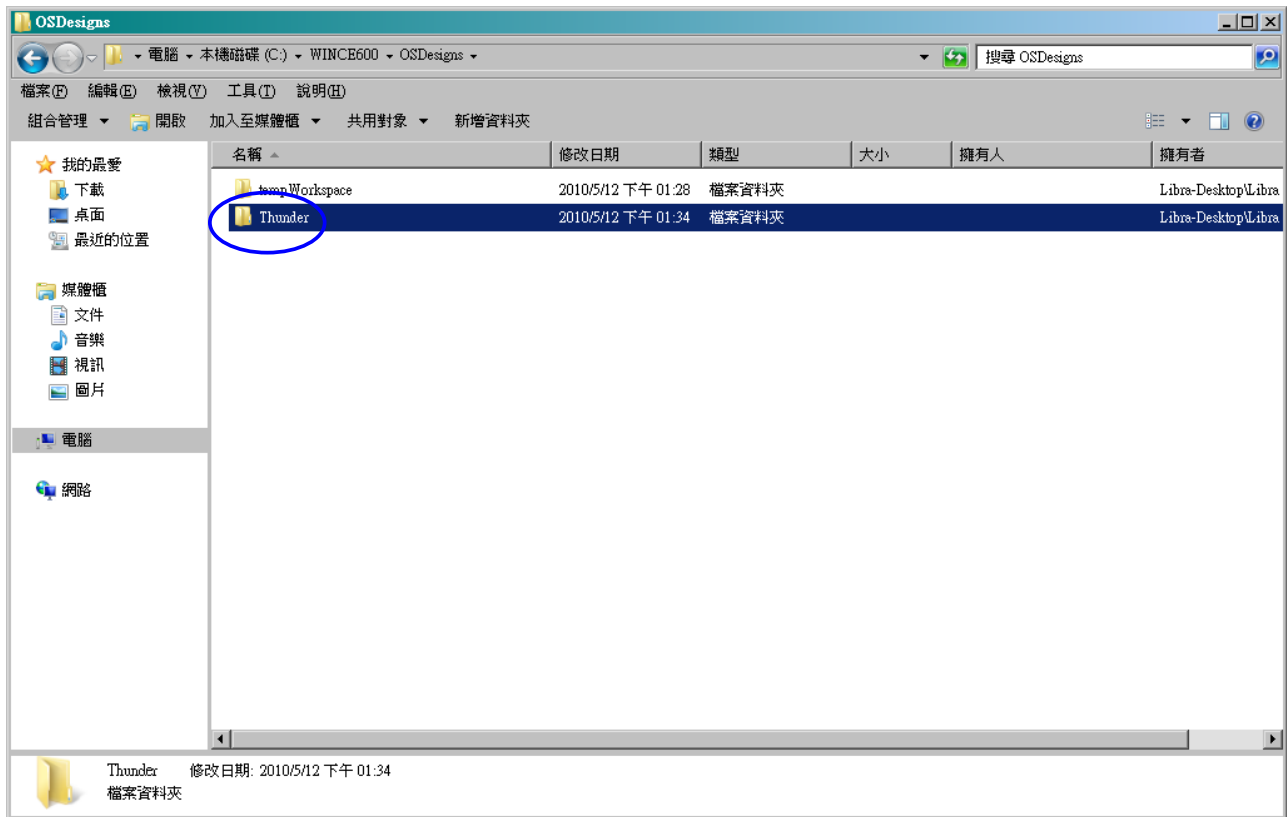

Figure 170 : Project folder in the %_WINCEROOT%\OSDesigns\.

14.7 How to change the logo that you see during boot up

During boot up you will see a TechNexion logo or a screen with four colored squares. As shown in 14.5.2 you can choose between “fldr.raw” and “fldr-logo.raw”. Fldr.raw will, during boot up, show a screen divided in four squares with different colors. Fldrlogo.raw will, during boot up, show a dark screen with a TechNexion logo. This section will describe how to make your own logo to appear.

14.7.1 Preparing the BMP

- You will need to prepare a BMP with your logo. However the logo needs to be flipped vertical (see Figure 171)



Figure 171

- This can be done with for instance Photoshop (Use: edit \ transform \ flip vertical)
- Place the **flipped BMP** at the following directory:
C:\WINCE600\PLATFORM\TN_TAO_3530\FILES
- The final result on your display will be as below (see Figure 172)



Figure 172

14.7.2 Change the makefile.inc

- Open a text editor (for instance Notepad)
- Open makefile.inc, which is in the directory:
C:\WINCE600\PLATFORM\TN_TAO_3530\SRC\BOOT\XLDR\NAND
- Change the **orange part** in the following line with the **name of your BMP**:
Copy /b \$(_TGT)\TIEVM3530-nand.raw + \$(_FILES)\TechNexion.bmp
\$(_TGT)\TIEVM3530-nand-logo.raw
- Save makefile.inc in the same directory

14.7.3 Calculate the needed blocks

- You need to calculate the needed blocks in your NAND Flash to store the logo.
- For instance the TechNexion logo is 292x39 pixels and in RGB color(x3), that means it is using: $292 \times 39 \times 3 = 34164$ bytes.
- This is $34164 / 1024 = 33.36$ kB
- The NAND Flash blocks are 128kB in size so it will fit in 1 block

- If you want to make a logo that fits the whole 7" screen it is 800x480 pixels and in RGB color(x3).
- That means it is using: $800 \times 480 \times 3 = 1152000$ bytes.
- $1152000 / 1024 = 1025$ kb
- This will use $1125 \text{ kB} / 128 \text{ kB} = 8.789$ blocks, so it will fit in 9 blocks
- 9 full blocks x 128kB is 1152kB
- $1152 \text{ kb} \times 1024 = 1179648$ bytes
- This we need to convert from decimal to hexadecimal
- Open your calculator (View Scientific) and type the number and then select Hex(See Figure 173)

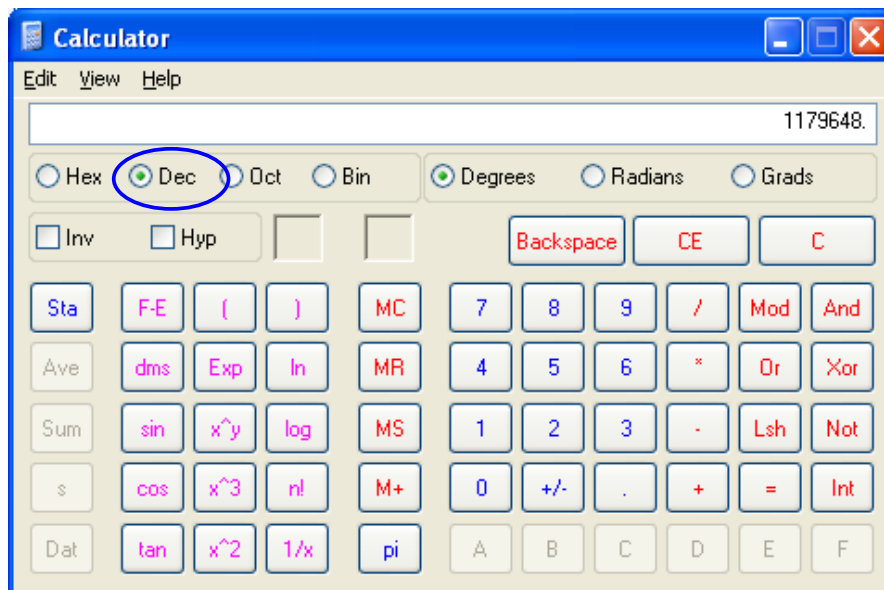

Figure 173

- The outcome in Hexadecimal will be **120000** (See Figure 174)

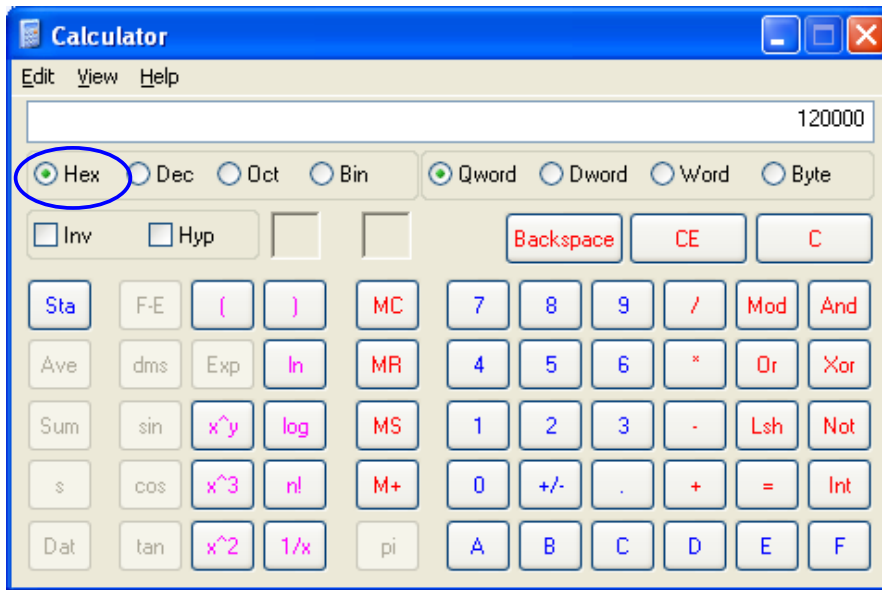

Figure 174

14.7.4 Change image-cfg.h

- Open a text editor (for instance Notepad)
- Open image-cfg.h which is in the following directory:

C:\WINCE600\PLATFORM\TN_TAO_3530\SRC\INC

- Change the **green number**, with the number calculated in 14.7.3, in the following line:

```
#define IMAGE_BOOTLOADER_BITMAP_SIZE 0x00120000
```

- (please keep beginning and length (10 characters) the same)

14.7.5 Compile

- Open Microsoft Visual Studio 2005
- Open your project (For example: tsunami_LCD_AT070TN94)
- Use the menu: Build\advanced build commands\clean sysgen
- You will now find a fldr-log.raw in the following directory:

C:\EINCE600\OSdesigns\tsunami_LCD_AT070TN94\ReIDir\TN_TAO_3530_AR
MV41_RELEASE

14.7.6 Put in NAND

- Follow all the instructions in 14.5.2
- Finished.

15 Appendix - Module

15.1 TAO-3530 System on Module Dimensions

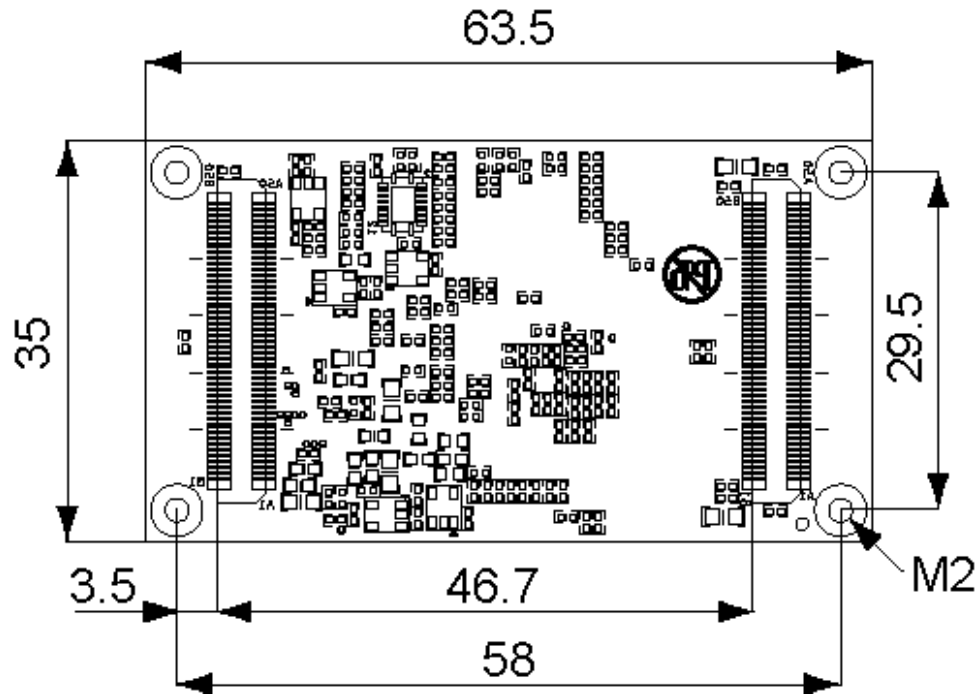

Dimensions in mm, tolerance +/- 0.2 mm

Note: 2D (DXF) and 3D(STEP) files are available for download at the Technexion website.
(Service and support/ Downloads/ ARM CPU Modules/ TAO-3530)

15.2 Module Connectors

To mount the TAO-3530 module on the baseboard it is recommended to use a connector with the following specifications:

- 100 pin NAIS connector
- Mated height 4.5 mm

For example Panasonic AXK5S00247YG

P5KS: Mated height 4.5mm type

- Socket

CAD Data



Dimension table (mm)

No. of contacts	A	B
100	28.20	24.50

Mated height	C
4.5 mm	3.55

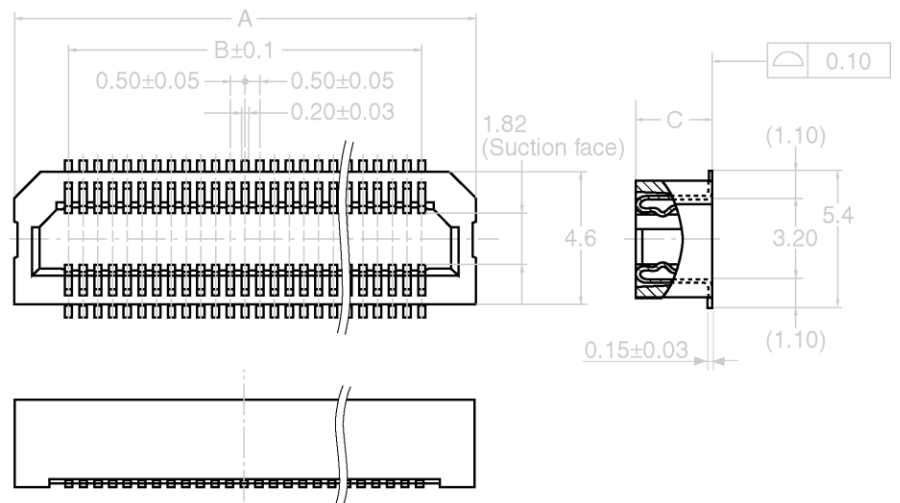

Panasonic Electric Works

General tolerance: ± 0.2

If you have difficulty purchasing these parts please contact sales@technexion.com, for assistance.

15.3 Nut to Fix TAO-3530 Module to the Baseboard

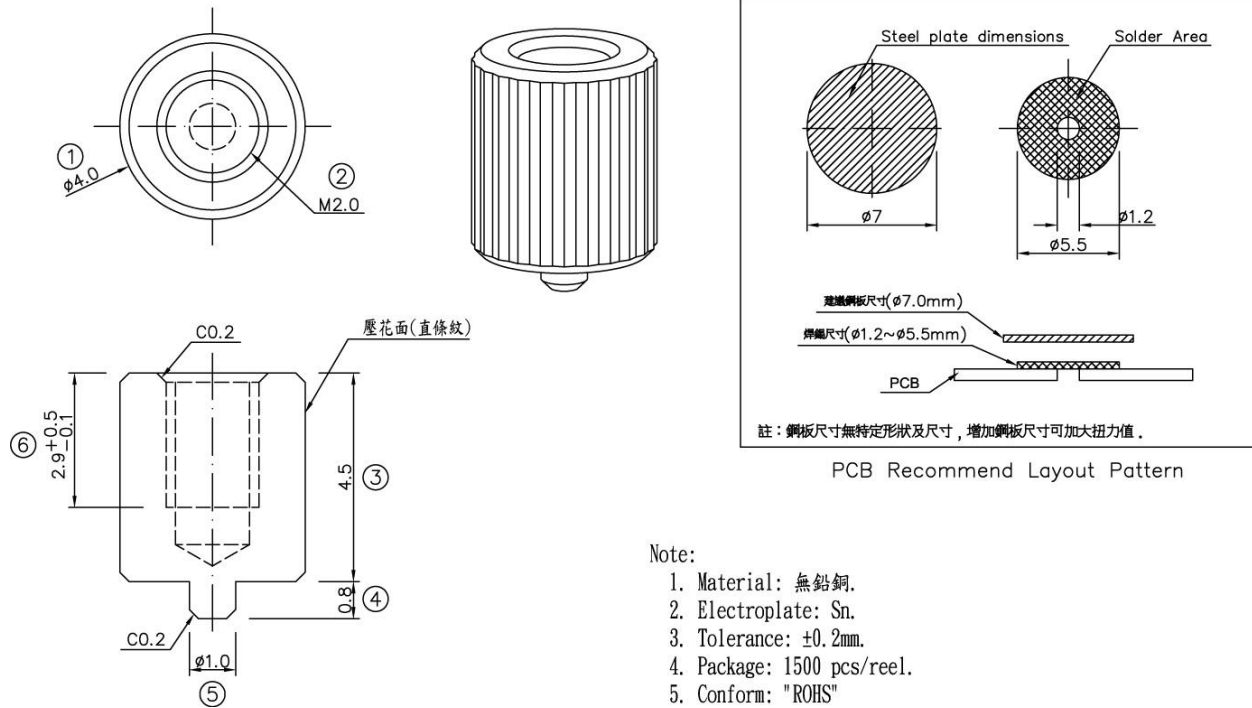

Note 1: Always design the above mounting nut/pose on your custom baseboard and fasten the TAO-3530 to ensure a solid connection and counter vibration prone applications.

Note 2: On a custom baseboard always connect the mounting nut/pose to the baseboard general system GND section.

If you have difficulty purchasing these parts please contact sales@technexion.com, for assistance.

15.4 TAO-3530 JTAG Solder points

Need to connect a JTAG debugger to our module (revision A & B)?



J-TAG header

There are solder points as indicated in above picture. There are 7 pairs; their function is described in the table below.

JTAG TMS (R310)	JTAG TDI (R311)	1.8V (R312)	JTAG TDO (R313)	JTAG RTCK (R314)	JTAG TCK (R315)	JTAG EMU0 (R316)
JTAG nTRST	GND	NC	GND	GND	GND	JTAG EMU1

Table: Description of JTAG solder points (same direction as photo)

JTAG header in TAO-3530-rev-C1

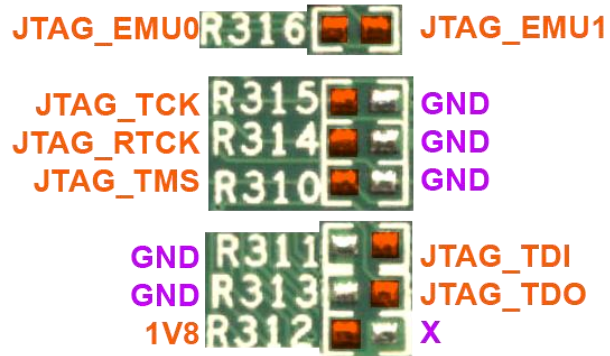
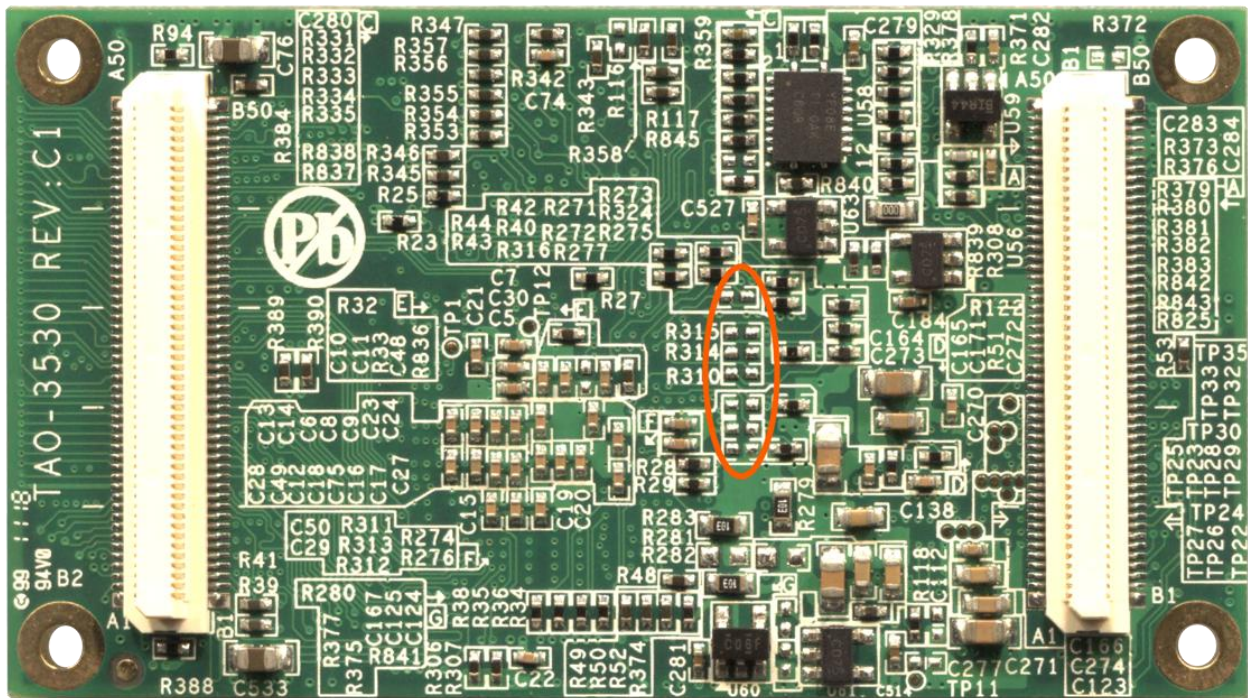

Solder at the orange pads

16 Appendix - Schematics

16.1 Inferno baseboard schematics

INFERNO REV:A1
PCB SN:100300070411
L=4, 52 x 74mm

PAGE TITLE

P01 Index

P02 DVI and Power

P03 USB to HOST

P04 SD & Audio & UART

P05 Board TO Board & Expansion

FM1 HOLE NUT-20UG-45810	FM2 HOLE NUT-20UG-45810	FM3 HOLE NUT-20UG-45810	FM4 HOLE NUT-20UG-45810	FM5 HOLE NUT-20UG-45810	FM6 HOLE NUT-20UG-45810	FM7 HOLE NUT-20UG-45810	FM8 HOLE NUT-20UG-45810	FM9 HOLE NUT-20UG-45810	FM10 HOLE NUT-20UG-45810	FM11 HOLE NUT-20UG-45810	FM12 HOLE NUT-20UG-45810	FM13 HOLE NUT-20UG-45810	FM14 HOLE NUT-20UG-45810
A_GND													
GND													
HOLE7 NUT-20UG-45810													
HOLE5 NUT-20UG-45810													
HOLE6 NUT-20UG-45810													
HOLE4 NUT-20UG-45810													
HOLE3 NUT-20UG-45810													
HOLE2 NUT-20UG-45810													
HOLE1 NUT-20UG-45810													
PCB													





File	Document Number	Rev
Size	INFERNO	A1
Author		
Date	10/25/11, November 11, 2013	Sheet 1 of 5

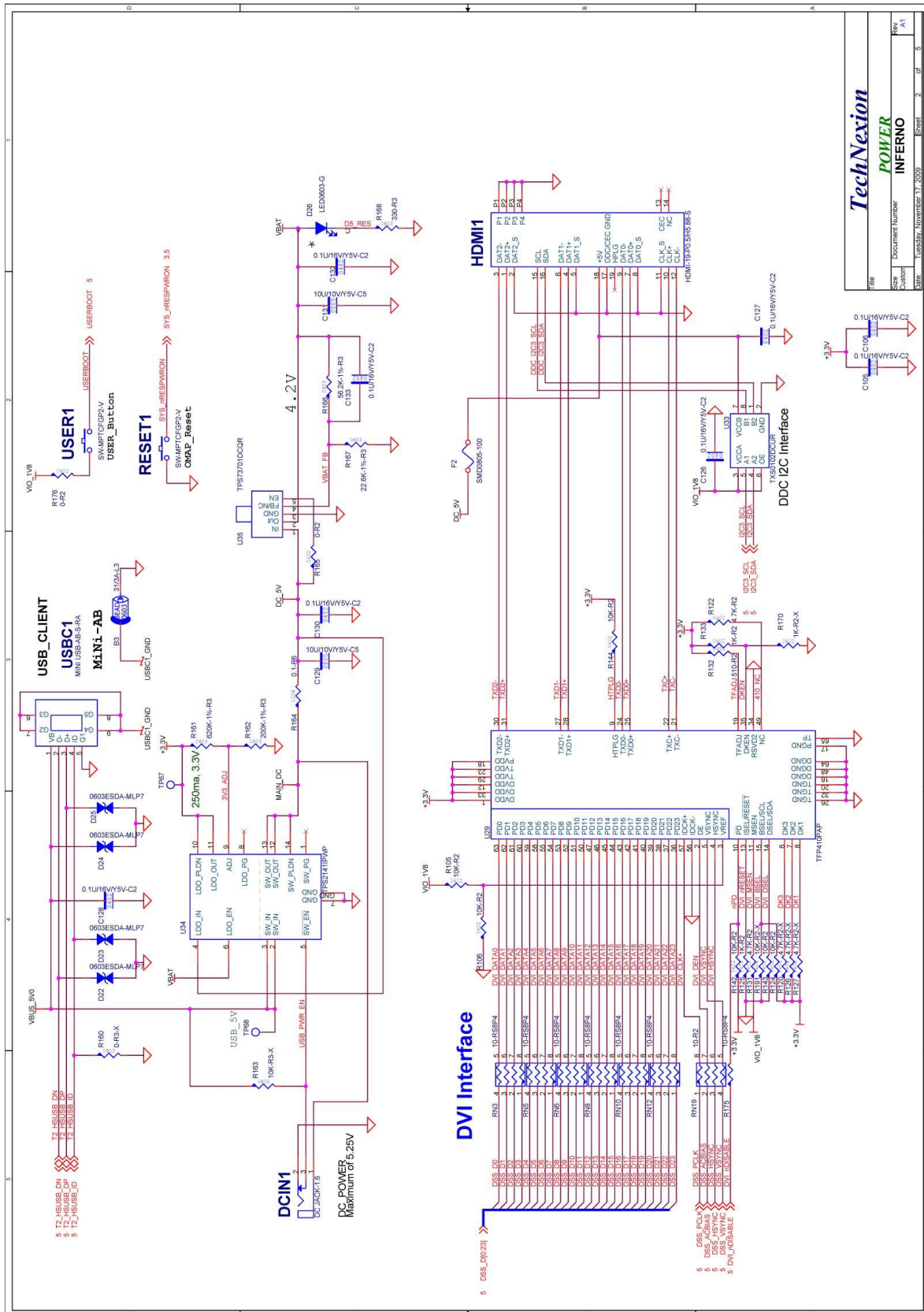

Doc Number	TAO-3530-097
Doc Title	TAO-3530 USER'S GUIDE 097
Doc Rev	1.0
Doc Date	10/18/2013
Doc Author	John Doe
Doc Engineer	John Doe
Doc Designer	John Doe
Doc Checker	John Doe
Doc Approver	John Doe
Doc Status	Final

TechNexion
POWER
INFERNO

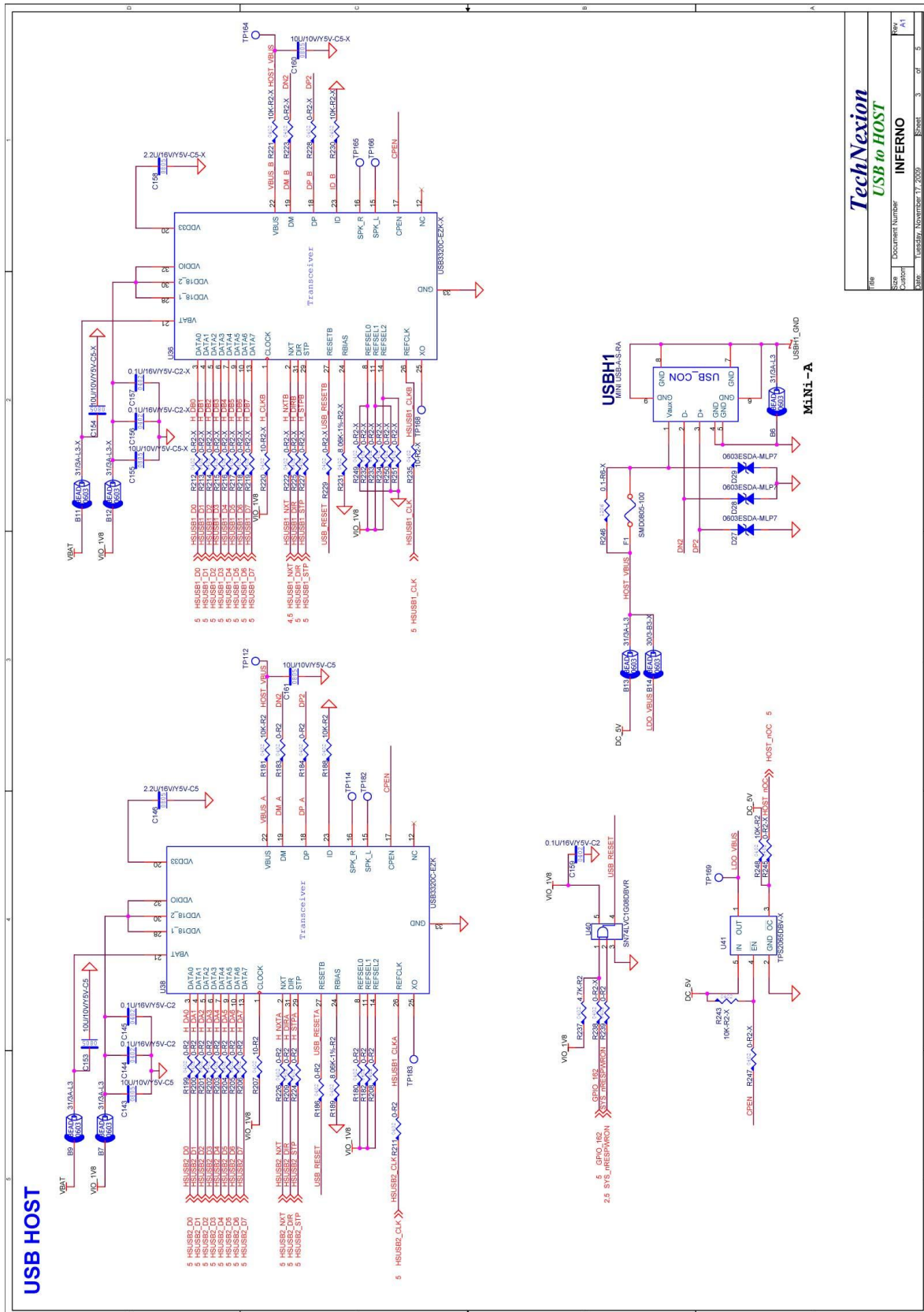

Rev	Docu	Number	INFERNO	Sheet	3	of	5
Size	Customer						
Date	Tuesday, November 17, 2009						
Rev	A1						

TechNexion
USB to HOST

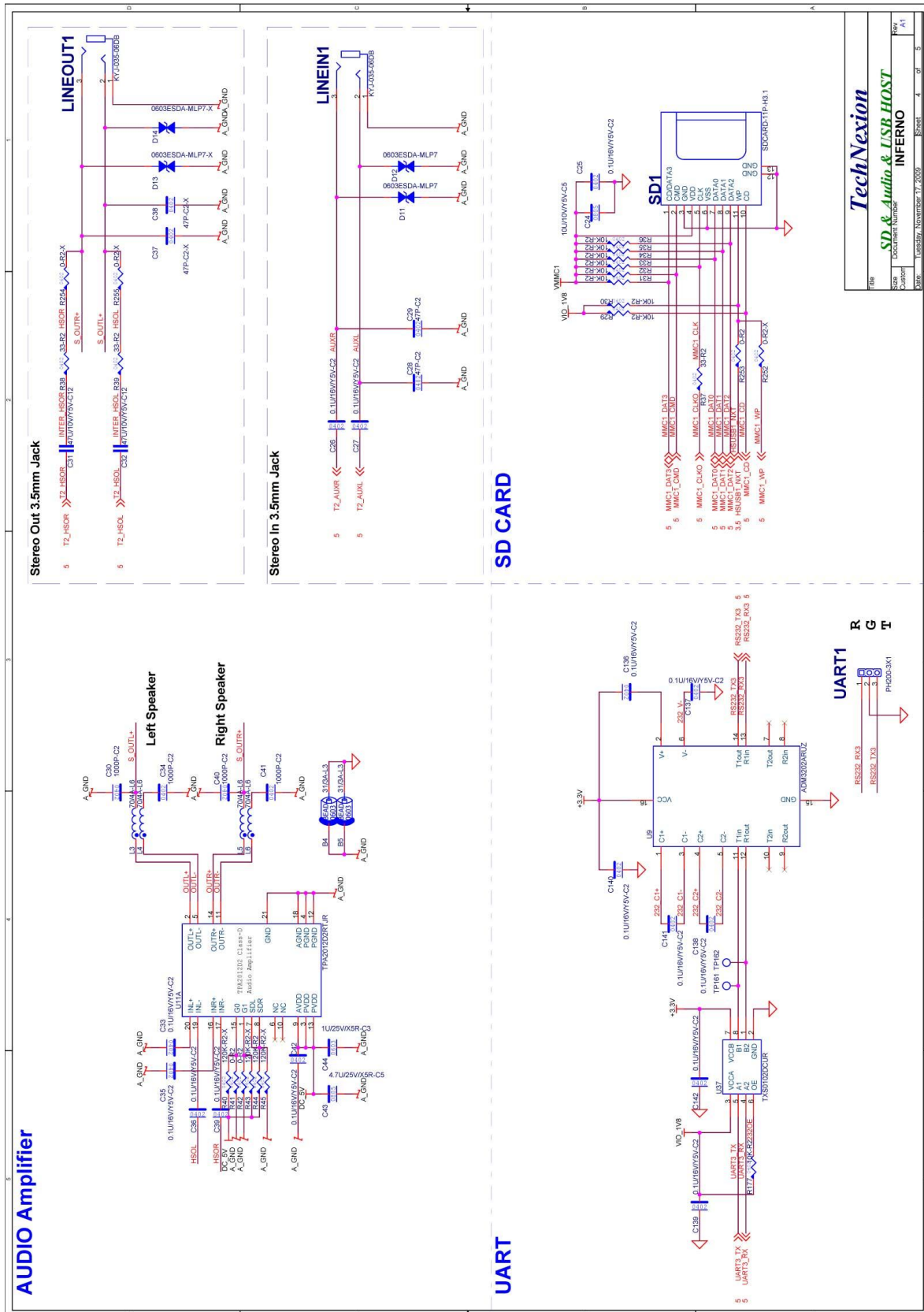

Doc	SD & Audio & USB HOST	Rev	A1
Doc Number	INFERNO	Sheet	4 of 5
Author			
Date	Thursday, November 17, 2010		

TechNexion
SD & Audio & USB HOST
INFERNO

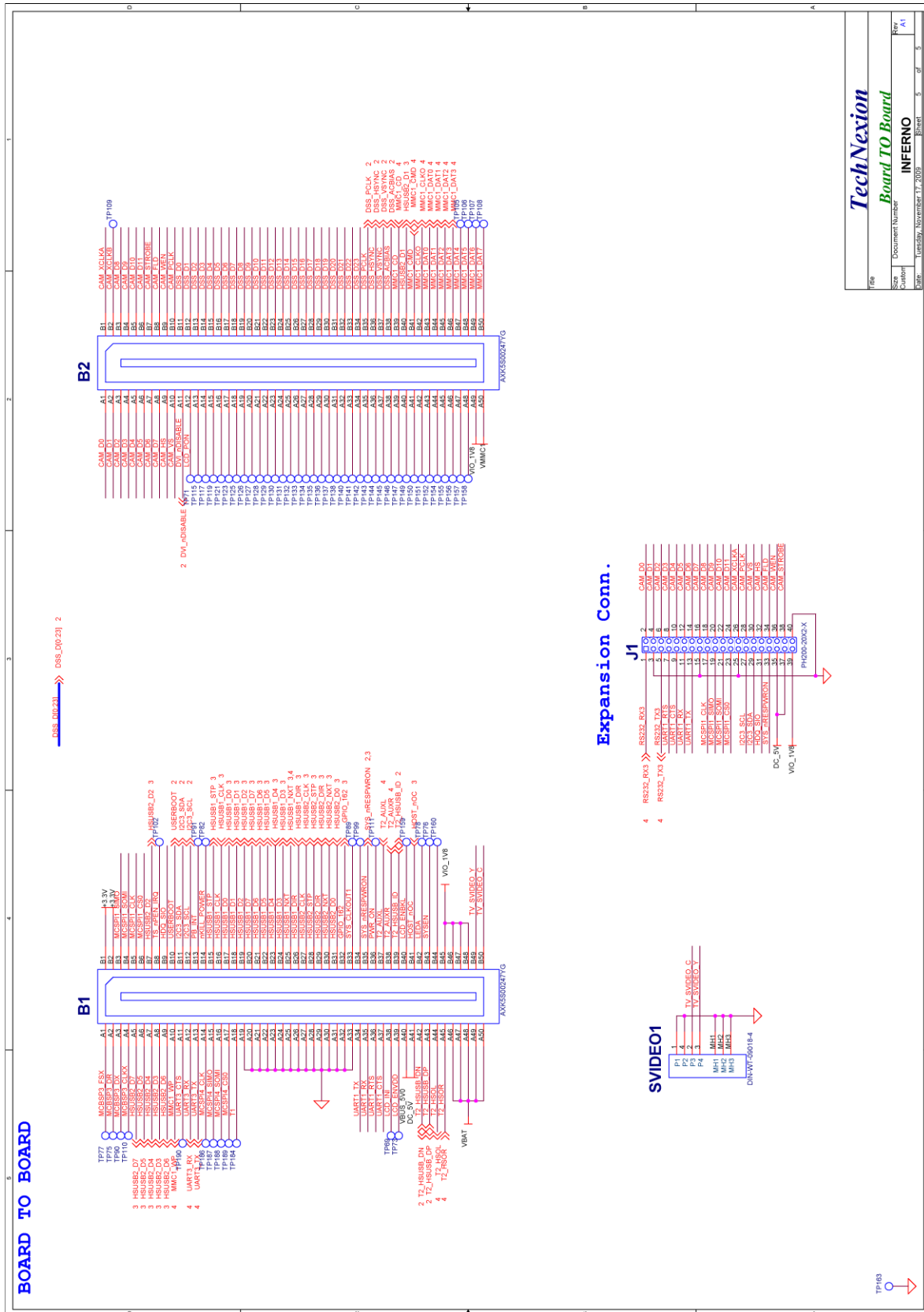

TechNexion
Board TO Board
INFERNO
 Document Number: INFERNO
 Date: Tuesday, November 17, 2009
 Sheet: 5 of 5
 Rev: A1

16.2 Thunder baseboard schematics

THUNDER REV:A1
PCB SN:100300020611
L=6, 105 x74 mm
PAGE TITLE

P01 Index

P02 Power Distribution

P03 MMC/SD & Audio & G-SENSOR

P04 OTG-USB & USB-HUB & Client

P05 USB to LAN&SimpliciTI RF

P06 LCD & HDMI

P07 B to B Connectors

File	Index	Rev
Size	Document Number	A1
Date	THUNDER	1
Part	MAGNUSON_ACCOUNT_10_2010	Sheet

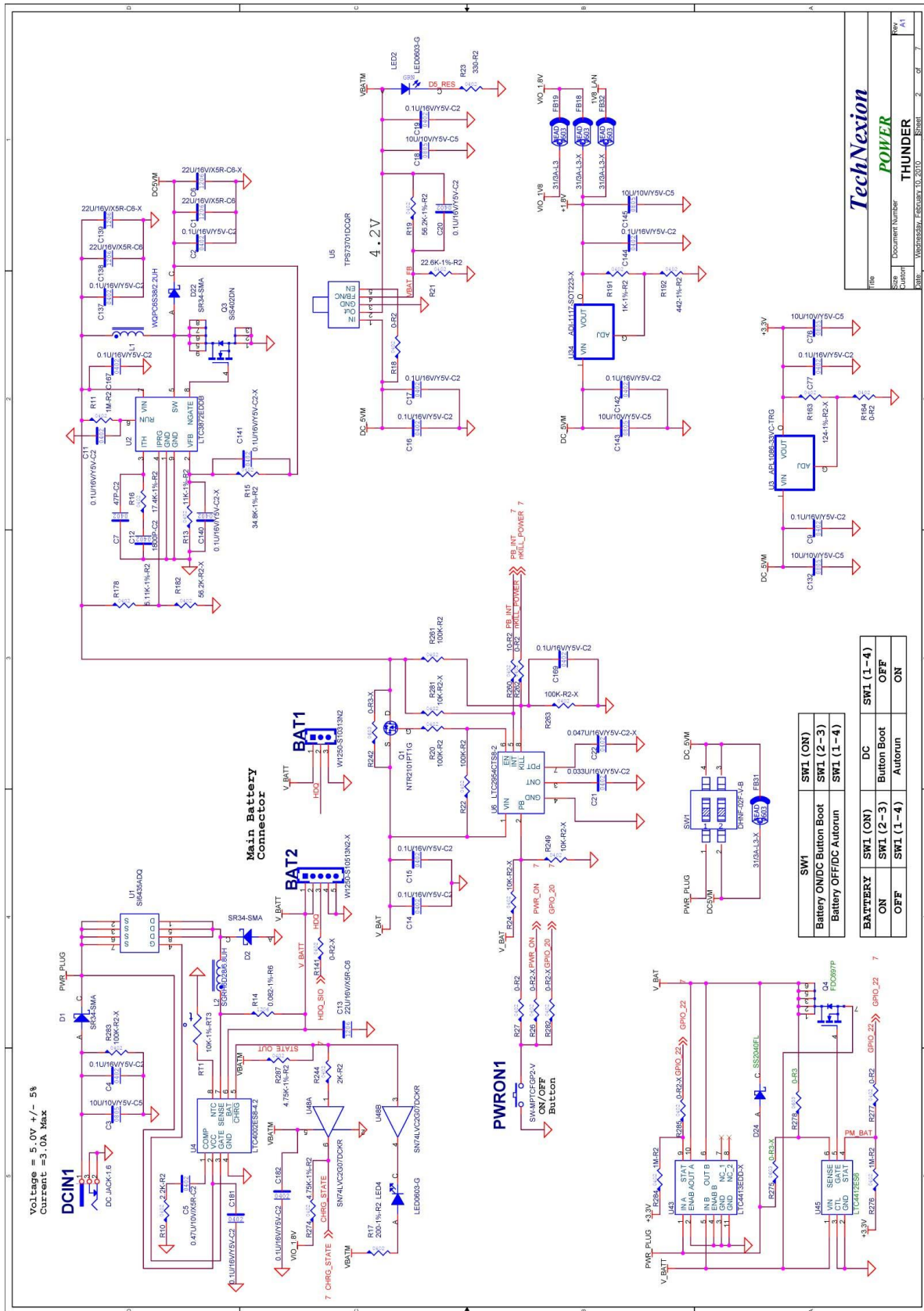

TechNexion
POWER
THUNDER

Doc Number: TAO-3530-097
Rev: 1.0
Date: February 10, 2010

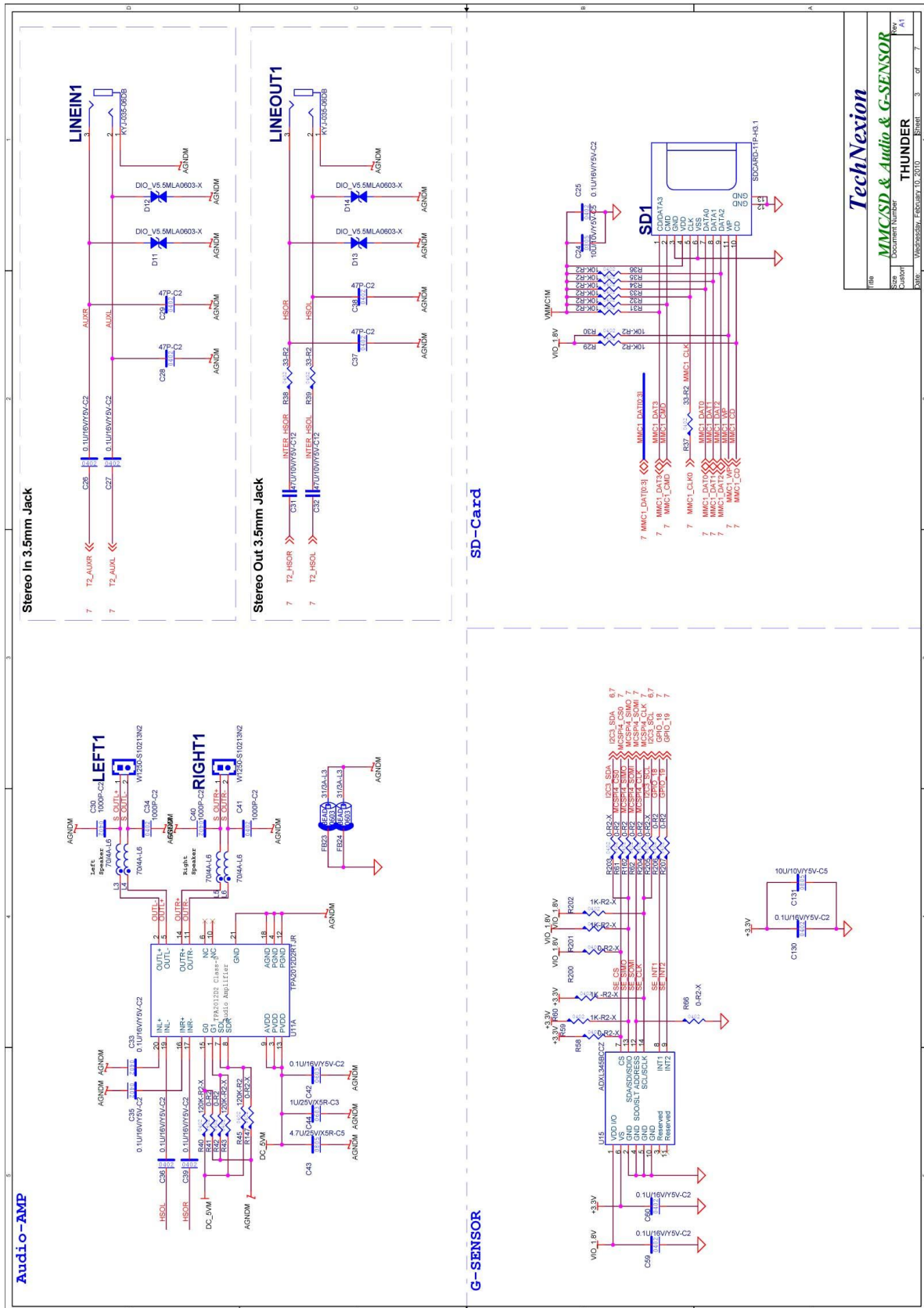

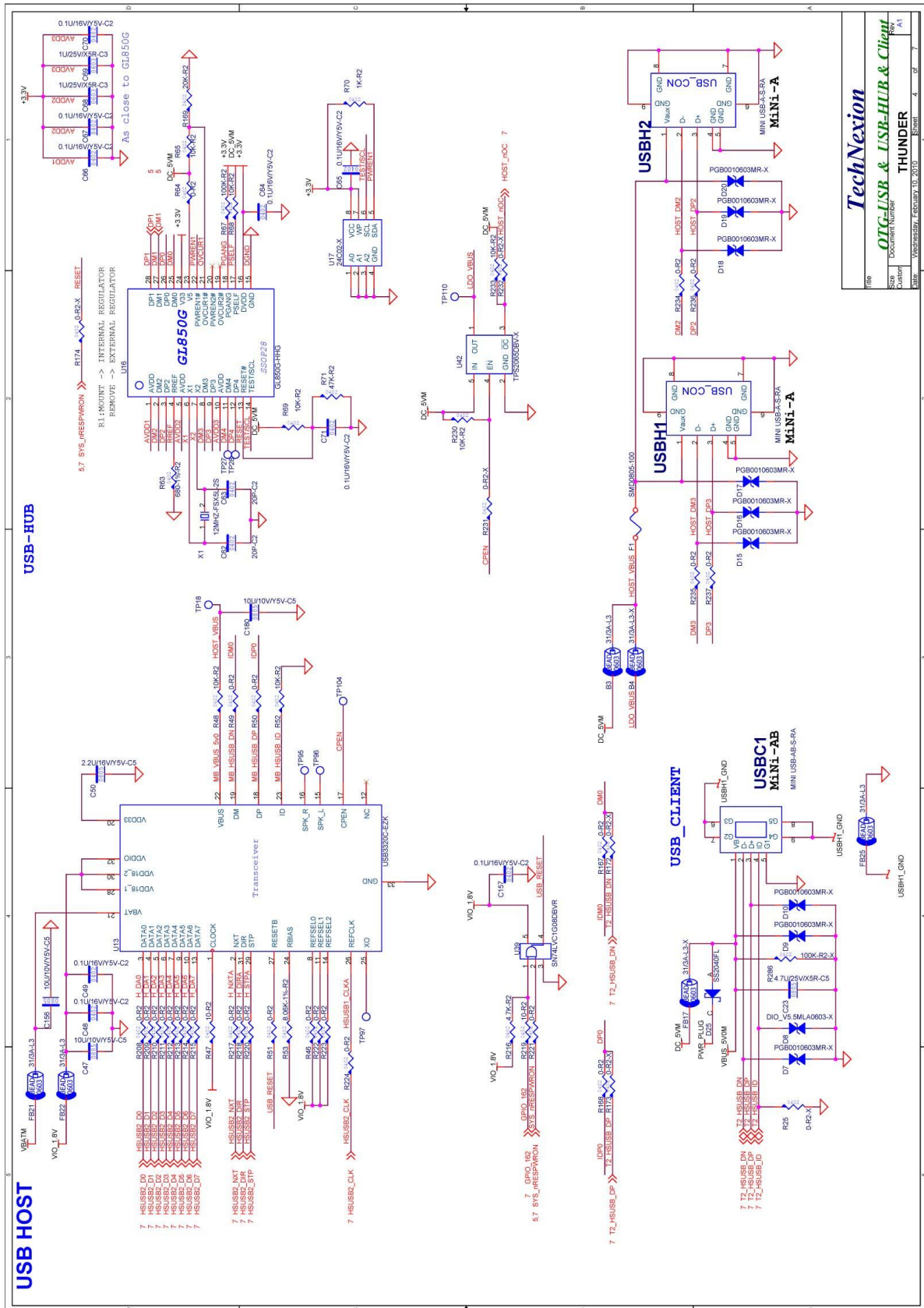

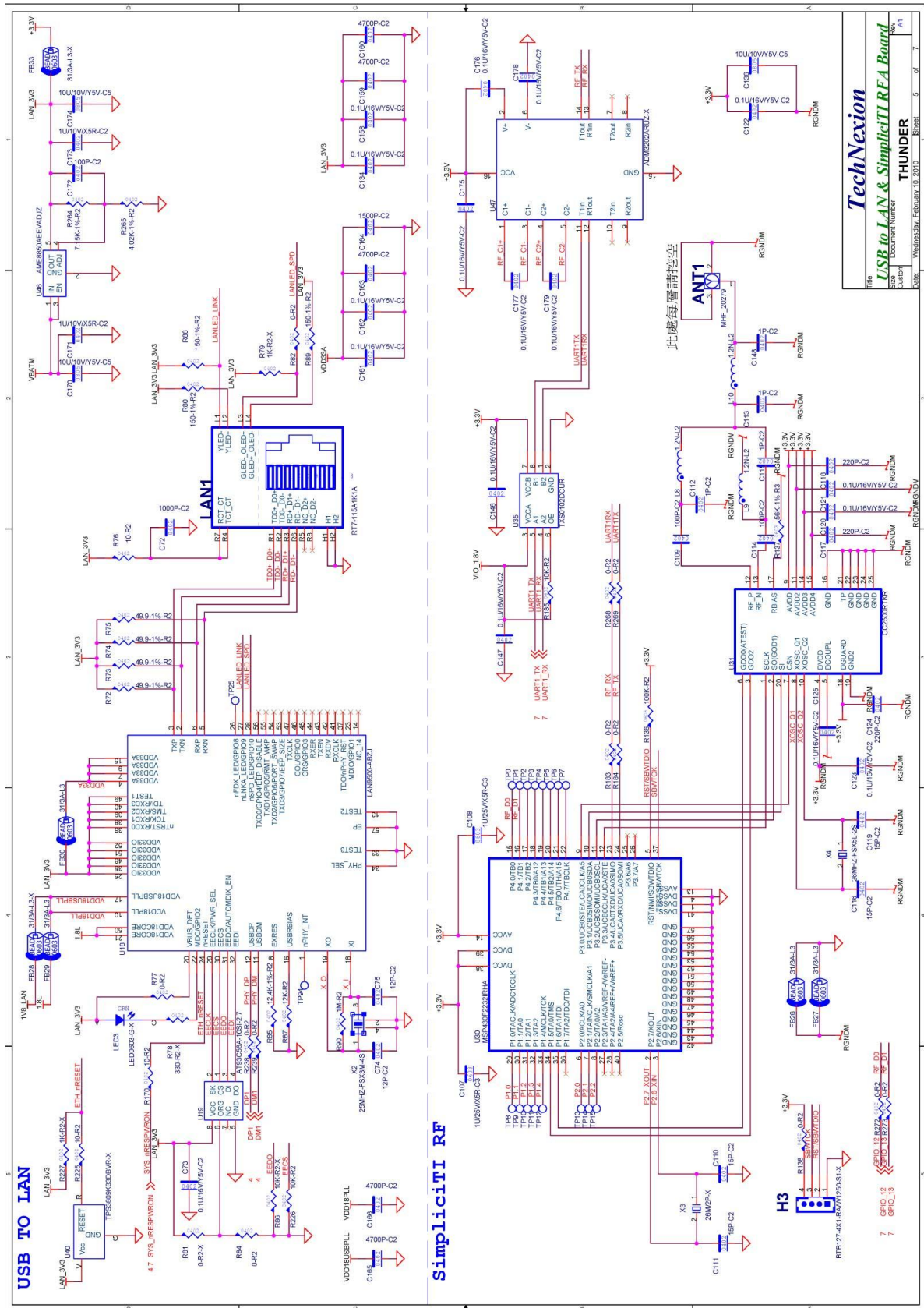

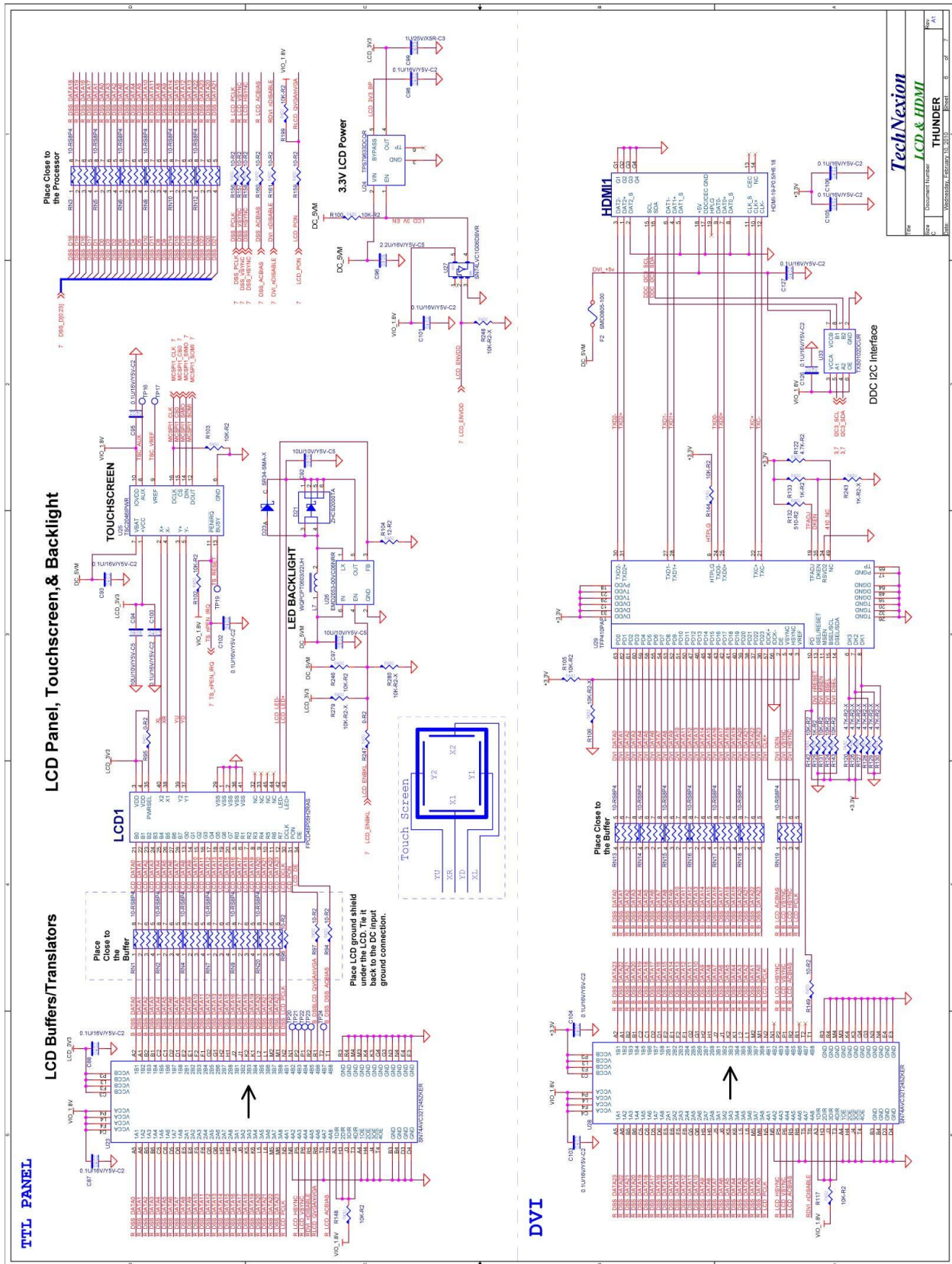

TechNexion
LCD & HDMI
THUNDER

Doc: TAO3530-001 Rev: 1.0
 Date: 10/18/2013
 Page: 6 of 7

16.3 Tsunami baseboard schematics

TSUNAMI REV:A2

PCB SN:100300110610

L=6, 147 x 102 mm(5.8" x 4")

PAGE	TITLE
P01	Index
P02	Power Distribution & INNOLUX
P03	SMSC LAN9220
P04	OTG-USB & USB-HUB & Client
P05	USB to SATA & SD CARD
P06	Video Decoder 5146
P07	TTL & HDMI(DVI)
P08	TTL to LVDS
P09	Audio & Amplifier
P10	B to B Connectors

Doc: _____
 Rev: 1.0
 Date: Monday, September 13, 2010
 Sheet: 1 of 10

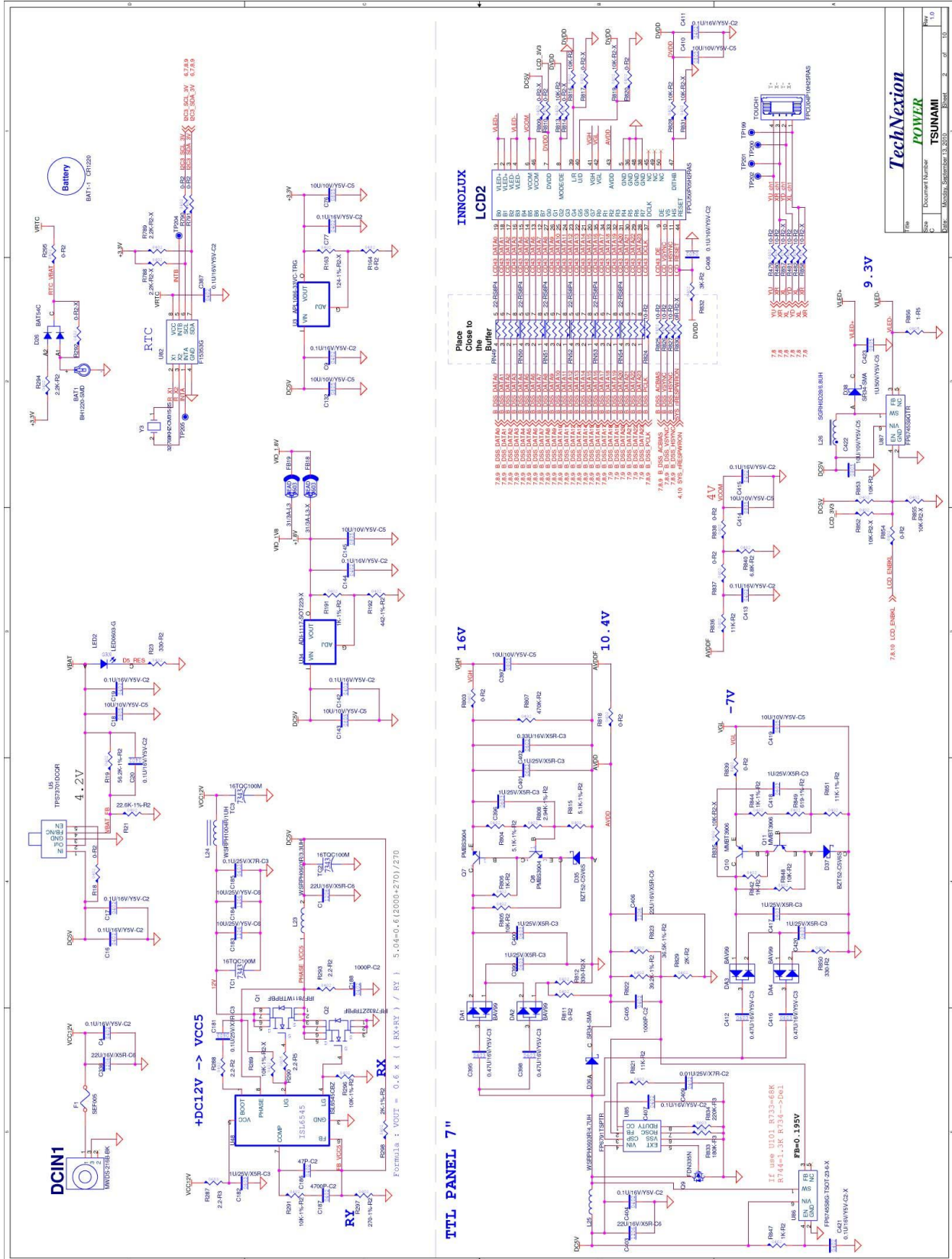

TechNexion
POWER
TSUNAMI
File: _____
Document Number: _____
Rev: 1.0
Date: Monday, September 30, 2013

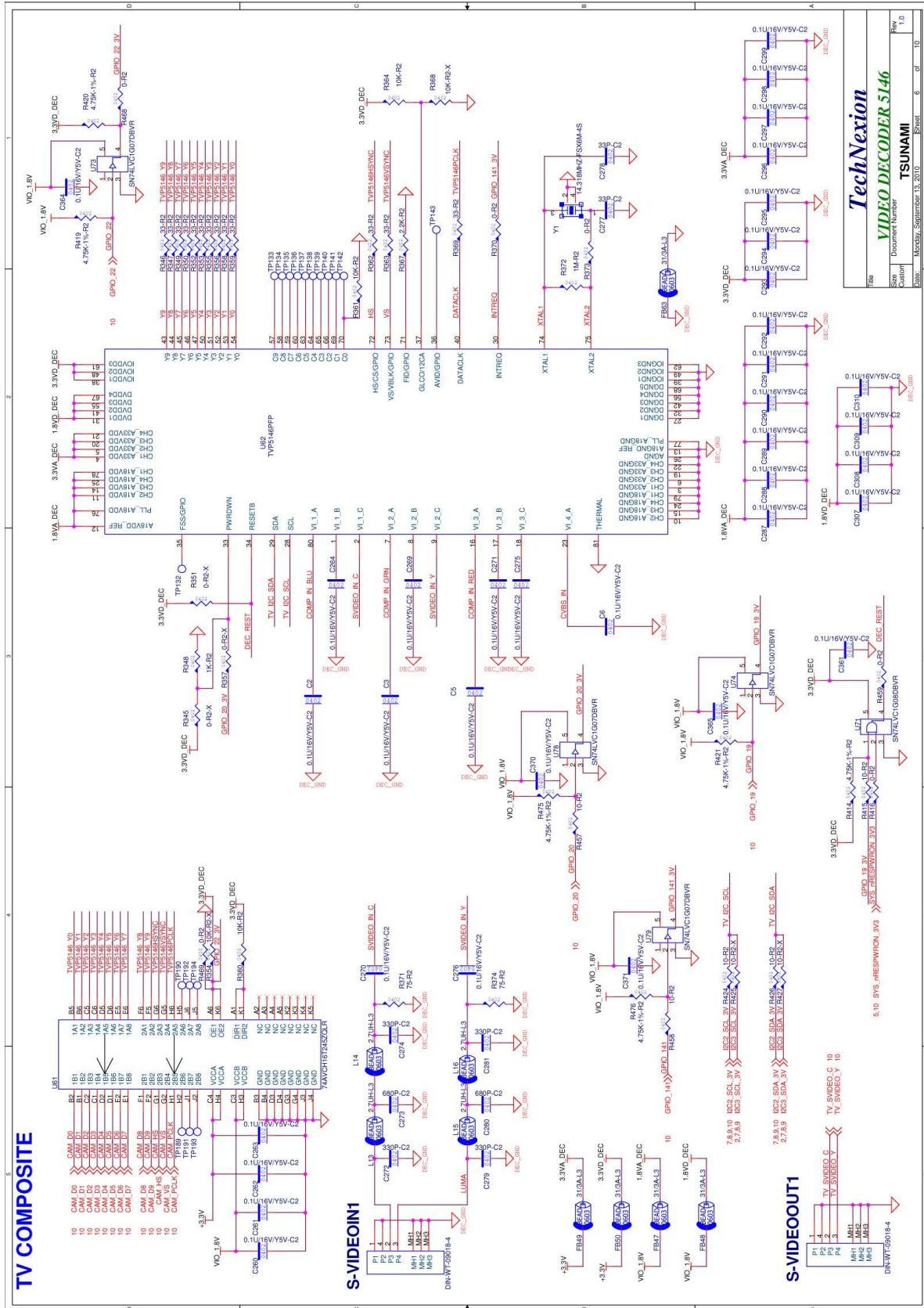

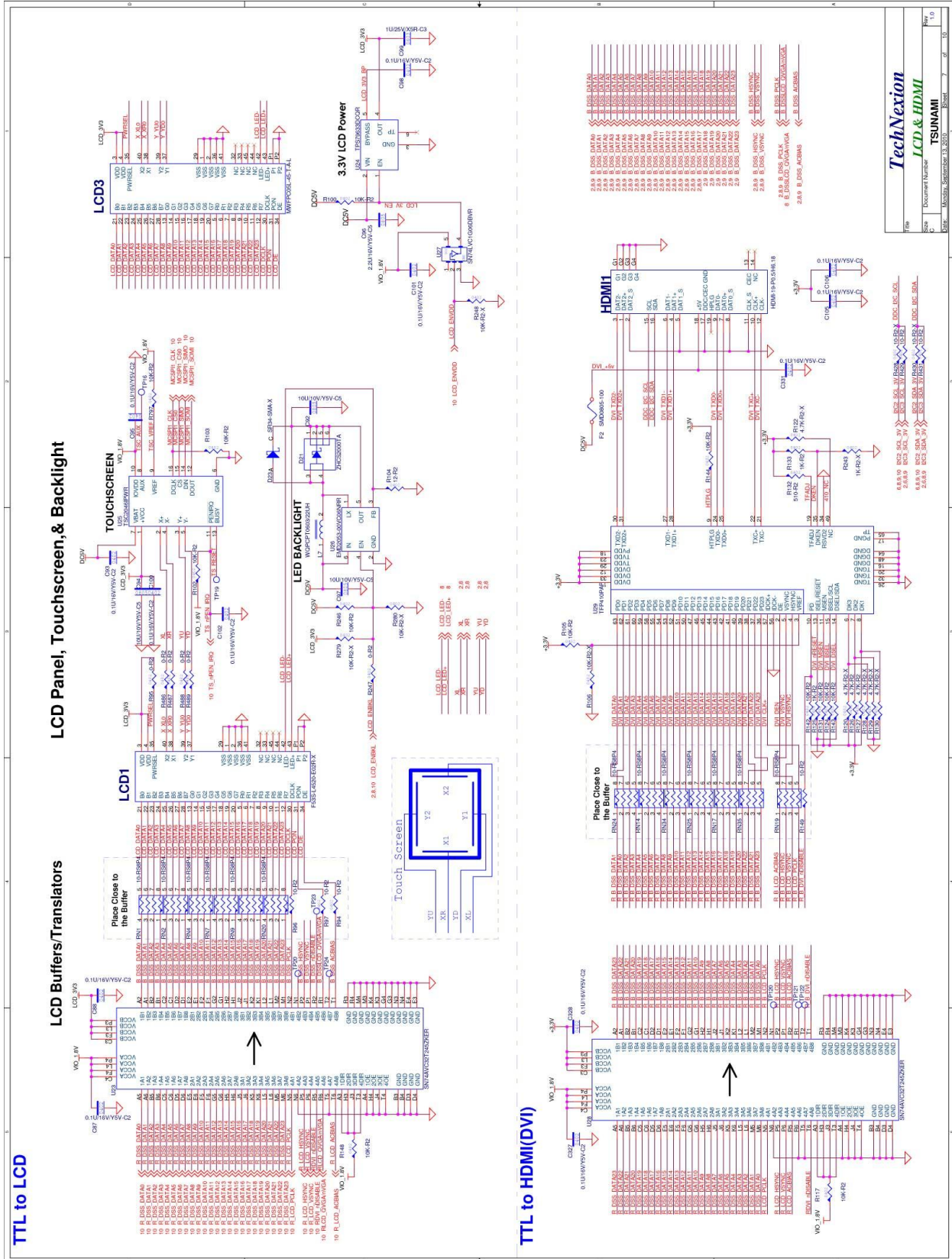

TechNexion
LCD & HDMI
TSUNAMI
Document Number: TAO-3530-097
Rev: 1.0
Date: Monday, September 16, 2012

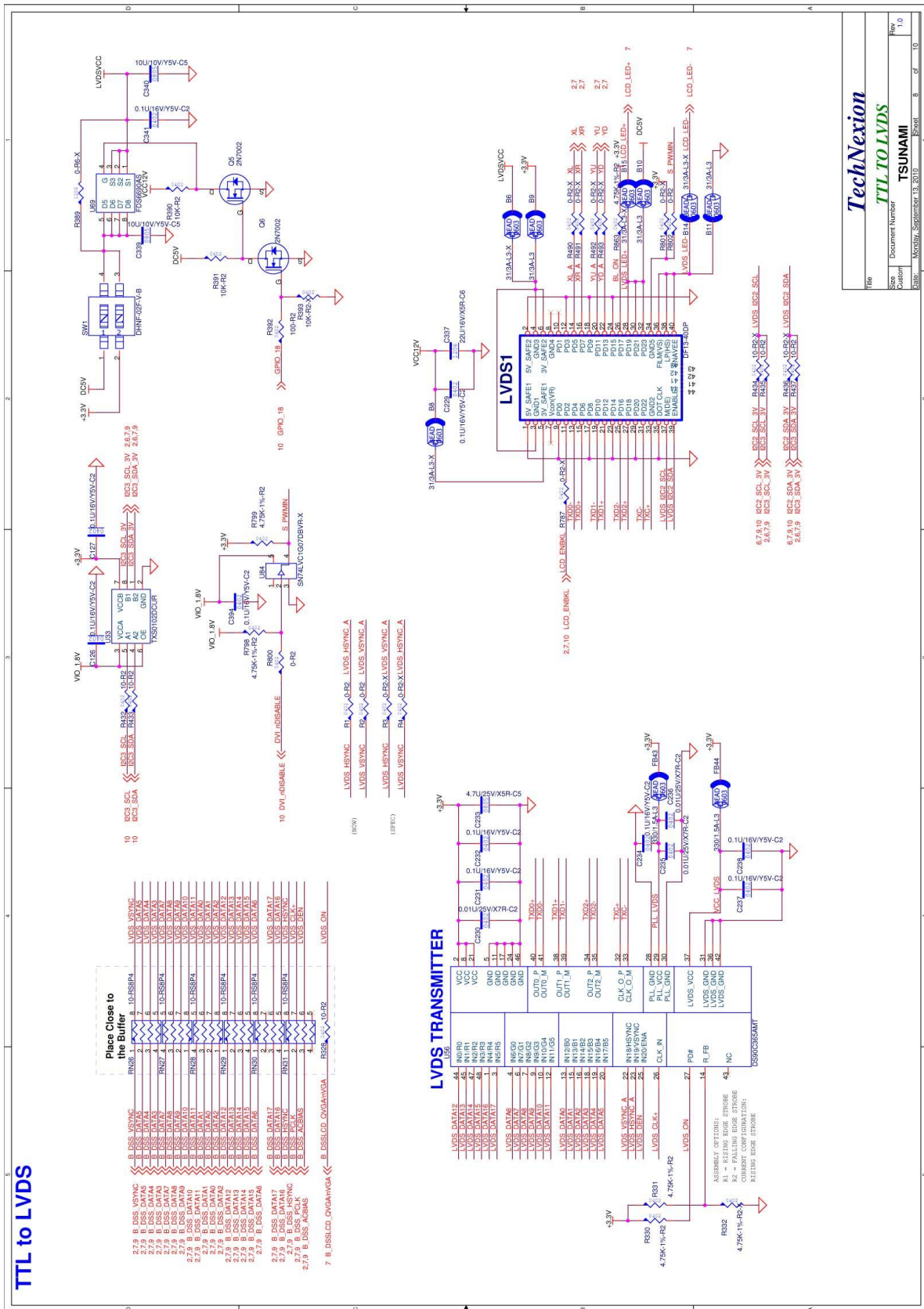

17 Appendix - Pin outs

17.1 Module connector B1

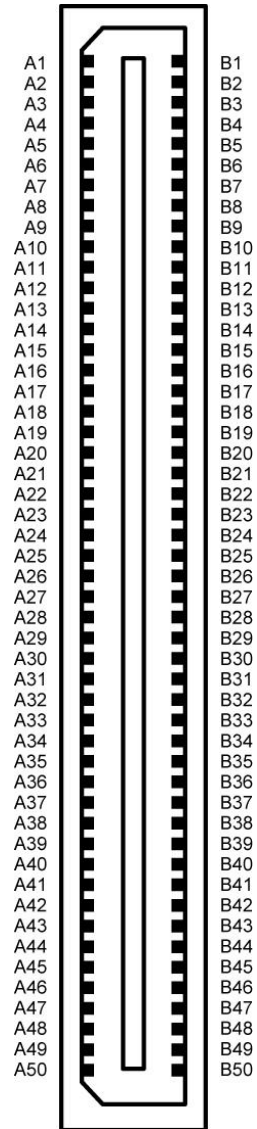

A1	MCBSP3_FSX	B1	3.3V
A2	MCBSP3_DR	B2	3.3V
A3	MCBSP3_DX	B3	MCSPI1_SIMO
A4	MCBSP3_CLKX	B4	MCSPI1_SOMI
A5	HSUSB2_D7	B5	MCSPI1_CLK
A6	HSUSB2_D5	B6	MCSPI1_CS0
A7	HSUSB2_D4	B7	HSUSB2_D2
A8	HSUSB2_D3	B8	TS_nPEN_IRQ
A9	HSUSB2_D6	B9	HDQ_SIO

A10	UART3_RTS	B10	USERBOOT
A11	UART3_CTS	B11	I2C3_SDA
A12	UART3_RX	B12	I2C3_SCL
A13	UART3_TX	B13	I2C2_SDA
A14	MCSPi4_CLK	B14	I2C2_SCL
A15	MCSPi4_SIMO	B15	GPIO_12
A16	MCSPi4_SOMI	B16	GPIO_13
A17	MCSPi4_CS0	B17	MCSPi3_SIMO
A18	MICBIAS	B18	MCSPi3_SOMI
A19	MIC_MAIN_M	B19	MCSPi3_CS0
A20	GND	B20	MCSPi3_CLK
A21	MIC_G	B21	GPIO_18
A22	GND	B22	GPIO_19
A23	BKBAT	B23	GPIO_20
A24	GND	B24	MCSPi3_CS1
A25	GND	B25	MMC1_WP
A26	GND	B26	GPIO_22
A27	GND	B27	HSUSB2_CLK
A28	GND	B28	HSUSB2_STP
A29	GND	B29	HSUSB2_DIR
A30	GND	B30	HSUSB2_NXT
A31	GND	B31	HSUSB2_D0
A32	GND	B32	GPIO_162
A33	GND	B33	SYS_CLKOUT1
A34	UART1_TX	B34	ADCIN2
A35	UART1_RX	B35	SYS_nRESPWRON
A36	UART1_RTS	B36	PWR_ON
A37	UART1_CTS	B37	MIC_MAIN_P
A38	LCD_INI	B38	T2_AUXR
A39	LCD_ENVDD	B39	T2_HSUSB_ID
A40	VBUS_5V0M	B40	LCD_ENBK1
A41	DC_5VM	B41	HOST_nOC
A42	T2_HSUSB_DN	B42	LEDA
A43	T2_HSUSB_DP	B43	SYSEN
A44	T2_HSOL	B44	CHRG_STATE
A45	T2_HSOR	B45	VIO_1V8
A46	VBATM	B46	VIO_1V8
A47	VBATM	B47	VIO_1V8
A48	VBATM	B48	VIO_1V8
A49	VBATM	B49	TV_SVIDEO_Y
A50	VBATM	B50	TV_SVIDEO_C

17.2 Module connector B2

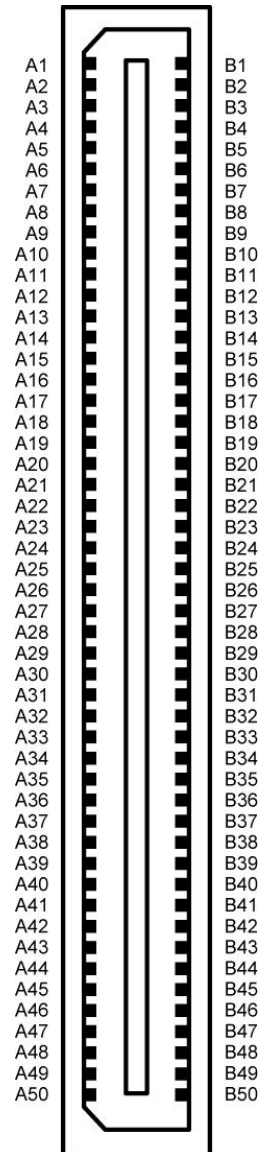

A1	CAM_D0	B1	CAM_XCLKA
A2	CAM_D1	B2	CAM_XCLKB
A3	CAM_D2	B3	CAM_D8
A4	CAM_D3	B4	CAM_D9
A5	CAM_D4	B5	CAM_D10
A6	CAM_D5	B6	CAM_D11
A7	CAM_D6	B7	CAM_STROBE
A8	CAM_D7	B8	CAM_FLD
A9	CAM_HS	B9	CAM_WEN
A10	CAM_VS	B10	CAM_PCLK

A11	DVI_nDISABLE	B11	DSS_D0
A12	LCD_PON	B12	DSS_D1
A13	GPMC_A1	B13	DSS_D2
A14	GPMC_A2	B14	DSS_D3
A15	GPMC_A3	B15	DSS_D4
A16	GPMC_A4	B16	DSS_D5
A17	GPMC_A5	B17	DSS_D6
A18	GPMC_A6	B18	DSS_D7
A19	GPMC_A7	B19	DSS_D8
A20	GPMC_A8	B20	DSS_D9
A21	GPMC_A9	B21	DSS_D10
A22	GPMC_A10	B22	DSS_D11
A23	B_GPMC_D0	B23	DSS_D12
A24	B_GPMC_D1	B24	DSS_D13
A25	B_GPMC_D2	B25	DSS_D14
A26	B_GPMC_D3	B26	DSS_D15
A27	B_GPMC_D4	B27	DSS_D16
A28	B_GPMC_D5	B28	DSS_D17
A29	B_GPMC_D6	B29	DSS_D18
A30	B_GPMC_D7	B30	DSS_D19
A31	B_GPMC_D8	B31	DSS_D20
A32	B_GPMC_D9	B32	DSS_D21
A33	B_GPMC_D10	B33	DSS_D22
A34	B_GPMC_D11	B34	DSS_D23
A35	B_GPMC_D12	B35	DSS_PCLK
A36	B_GPMC_D13	B36	DSS_HSYNC
A37	B_GPMC_D14	B37	DSS_VSYNC
A38	B_GPMC_D15	B38	DSS_ACBIAS
A39	B_GPMC_nWE	B39	MMC1_CD
A40	B_GPMC_nOE	B40	HSUSB2_D1
A41	GPMC_nBE1	B41	MMC1_CMD
A42	GPMC_WAIT3	B42	MMC1_CLK0
A43	GPMC_CLK	B43	MMC1_DAT0
A44	GPMC_nCS3	B44	MMC1_DAT1
A45	GPMC_nCS4	B45	MMC1_DAT2
A46	GPMC_nCS5	B46	MMC1_DAT3
A47	GPMC_nCS6	B47	MMC1_DAT4
A48	GPMC_nCS7	B48	MMC1_DAT5
A49	VIO_1V8	B49	MMC1_DAT6
A50	VMMC1M	B50	MMC1_DAT7

Above schematic block are the 2 connectors from the module towards your interface base board. Keep note of the following requirements.

1. Provide 5VDC on the signals requesting them.
2. Provide 4.2VDC on the VBAT pins towards the module. (you need provide this from your baseboard)
3. When using TAO-3530W (with wireless) you also need to provide 3.3VDC. If you don't have wireless. You can ignore this requirement.
4. Connect all GND pins to GROUND.
5. If you don't have a BKBAT please connect A23 on connector B1 to GND. Don't let it floating.
6. If you don't implement microphone function. Please connect pin A19 and A21 on connector B1 to GND

All 1.8V signals are generated on the module and are OUTPUTS from the module towards the interface base boards. They will be used towards the GPIO's for example.

For the Pin out and for changing the signals on the pins, it is recommended to read the TAO-3530-hardware-manual, which describes how signals can be multiplexed.

17.3 SPI1

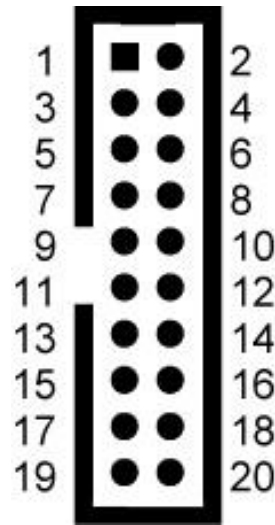

Marking on main board: SPI1

1	+3.3V	2	+3.3V
3	MCSPi3_CLK_3V	4	MCSPi4_CLK_3V
5	MCSPi3_SIMO_3V	6	MCSPi4_SIMO_3V
7	MCSPi3_SOMI_3V	8	MCSPi4_SOMI_3V
9	MCSPi3_CS0_3V	10	MCSPi4_CS0_3V
11	GND	12	GND
13	I2C2_SCL_3V	14	GND
15	I2C2_SDA_3V	16	+3.3V
17	UART1_RTS_3V	18	UART1_RX_3V
19	UART1_CTS_3V	20	UART1_TX_3V

17.4 UART 3

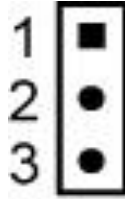

1	RS232_RX3
2	GND
3	RS232_TX3

Note: RS-232 serial console cable might need a gender changer when connected to, for example, a null-modem. One can also reverse the connected cable (pin 1 becomes 3 and pin 3 becomes 1)

17.5 Pin header for VGA connector

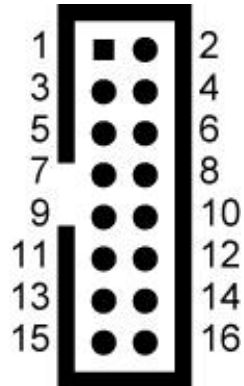

1	CRT_R	2	CRT_G
3	CRT_B	4	X
5	GND	6	GND
7	GND	8	GND
9	X	10	GND
11	X	12	VGA_I2C3_SDA
13	VGA_HSYNC	14	VGA_VSYNC
15	VGA_I2C3_SCL	16	x

17.6 LVDS connector

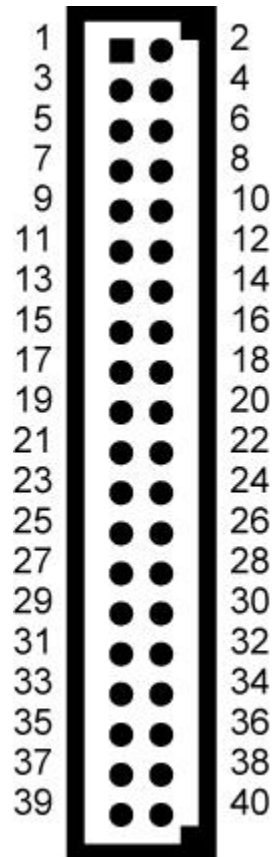

Data connector is 40 pin

Marking on main board: LVDS1

1	GND	2	GND
3	+3.3V	4	+3.3V
5	+12V	6	+3.3V
7	x	8	x
9	GND	10	x
11	LCD_ENBKL	12	GND
13	TXD0-	14	XL (Touch screen)

15	TXD0+	16	XR (Touch screen)
17	GND	18	GND
19	TXD1-	20	YU (Touch screen)
21	TXD1+	22	YD (Touch screen)
23	GND	24	GND
25	TXD2-	26	Backlight Control Enable
27	TXD2+	28	LVDS_LED+ (Backlight Power +)
29	GND	30	LVDS_LED+ (Backlight Power +)
31	TXC-	32	LVDS_LED+ (Backlight Power +)
33	TXC+	34	Backlight Power Control
35	GND	36	LVDS_LED- (Backlight Power -)
37	LVDS_I2C_SCL	38	LVDS_LED- (Backlight Power -)
39	LVDS_I2C_SDA	40	LVDS_LED- (Backlight Power -)

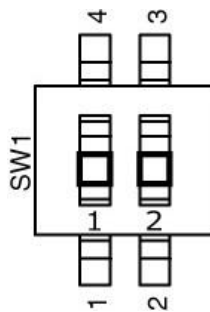

LVDS Power Select Switch

1 on 2 off	5V
2 on 1 off	3.3V

17.7 Thunder expansion pin header

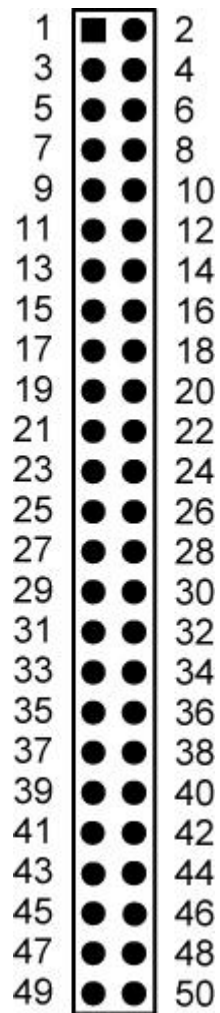

Pitch of connector is 2.00 mm

1	MSCPI3_CLK	2	CAM_D0
3	MCSPi3_SIMO	4	CAM_D1
5	MCSPi3_SOMI	6	CAM_D2
7	MCSPi3_CS0	8	CAM_D3
9	MCSPi3_CS1	10	CAM_D4
11	MCBSP3_DX	12	CAM_D5

13	MCBSP3_DR	14	CAM_D6
15	MCBSP3_CLKX	16	CAM_D7
17	MCBSP3_FSX	18	CAM_D8
19	UART1_CTS	20	CAM_D9
21	UART1_RTS	22	CAM_D10
23	UART1_RX	24	CAM_D11
25	UART1_TX	26	CAM_XCLKA
27	VIO_1V8	28	CAM_XCLKB
29	VIO_1V8	30	CAM_PCLK
31	I2C3_SCL	32	CAM_VS
33	I2C3_SDA	34	CAM_HS
35	DC_5V	36	CAM_FLD
37	DC_5V	38	CAM_WEN
39	DC_5V	40	CAM_STROBE
41	GND	42	PWR_ON
43	GND	44	SYS_nRESPWRON
45	RS232_RX3	46	VIO_3V3
47	GND	48	VIO_3V3
49	RS232_TX3	50	VIO_3V3

17.8 Battery connector

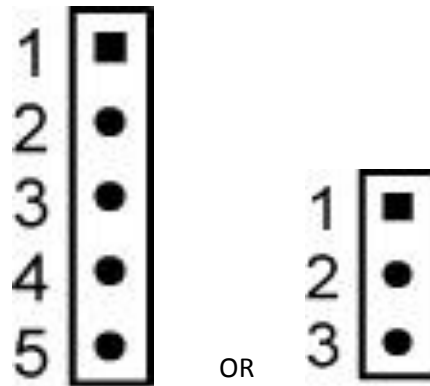

Marking on main
board: BAT2

1	VBATT
2	VBATT
3	HDQ
4	GND
5	GND

Marking on main
board: BAT1

1	VBATT
2	HDQ
3	GND

To operate on battery power and to enable the charging circuit you need to put the switches located next to the user buttons as follows:

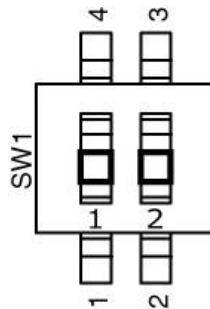

Battery powered & charging enabled:

- switch 1 off
- switch 2 on

Only DC power enabled:

- switch 1 on
- switch 2 off

17.9 Inferno Expansion Pin Header

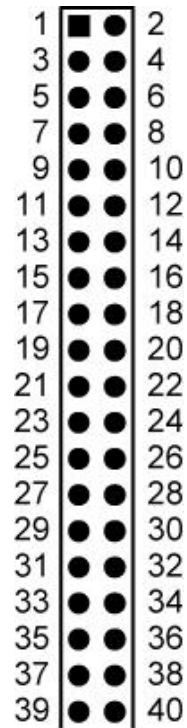

1	RS232_RX3	2	CAM_D0
3	GND	4	CAM_D1
5	RS232_TX3	6	CAM_D2
7	UART1_RTS	8	CAM_D3
9	UART1_CTS	10	CAM_D4
11	UART1_RX	12	CAM_D5
13	UART1_TX	14	CAM_D6
15	GND	16	CAM_D7
17	MCSP11_CLK	18	CAM_D8
19	MCSP11_SIMO	20	CAM_D9
21	MCSP11_SOMI	22	CAM_D10
23	MCSP11_CS0	24	CAM_D11
25	GND	26	CAM_XCLKA
27	I2C3_SCL	28	CAM_PCLK
29	I2C3_SDA	30	CAM_VS
31	HDQ_SIO	32	CAM_HS
33	SYS_nRESPWRON	34	CAM_FLD
35	DC_5V	36	CAM_WEN
37	DC_5V	38	CAM_STROBE
39	VIO_1V8	40	GND

17.10 RS-232 cable



Accessory

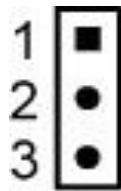

1 (white dot)

2

3

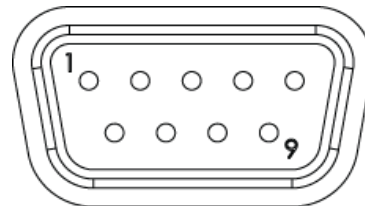

3

5

2